The Kingston Daily Freeman

VOL. LXIV.—No. 248. CITY OF KINGSTON, N. Y., THURSDAY EVENING, AUGUST 8, 1935. PRICE FOUR CENTS.

$750,000 Predicted For Ulster By Arthur B. Ewig At Supervisors' Session

Informal Meeting of County Lawmakers Addressed by G. P. Childs of Albany and County Attorney.

RELIEF SCHEDULES

Supervisors Instructed Concerning Allotments Under New WPA Plans.

In view of the fact that on August 15, with September 1 as the dead line, all relief projects heretofore performed by the TERA will be taken over by the new Works Program Administration, an informal meeting of the members of the Board of Supervisors of the county representing the various towns of the county was held at the court house Wednesday evening to discuss the new set-up and work and home relief issues generally.

The supervisors were addressed by George P. Childs of Albany, district representative of federal surplus commodities, Mr. Carey, who has taken Mr. Tinnie's place in charge of the NRS office and Arthur B. Ewig, county attorney.

Mr. Childs talked at some length on the matter of federal surplus foods, having come down from Albany Wednesday to take up the question of certain changes in the distribution of such foods with County Welfare Officer McElhone. He said that in the future these surplus commodities would be shipped in larger quantities and there would be more work entailed in their distribution. Thus butter would be shipped in 60 pound tubs, prunes in 50 pound boxes, and other articles in similar bulk quantities. This meant that someone would have to break them up into smaller packages for distribution. In the past they have been sent in smaller packages and have been distributed by the town welfare officer, who got them from New Paltz, the shipping center. It was suggested that this increased work of distribution could be utilized to furnish relief work for the clerical grade of people and that one such person might be given work in each town, there being a county-wide set-up under the direction of the county welfare officer. The cost of this labor would be paid 100 per cent by the federal government. Mr. Childs said that there would be a much larger supply of these surplus foods than in the past and that every person on relief in any way is entitled to a needed share in the surplus foods, even though they might be working, but not earning enough to make a decent living for their family. As to the question put to him by one member of the board as to whether WPA workers would receive surplus foods, he said that he "would rather not answer that question."

Not Up To Grade

Supervisor Osterhoudt asked about certain supplies alleged to have been found not as good as they should have been. Mr. Childs said that the surplus foods provided by the federal government were put up by houses of outstanding reputation and should be beyond criticism. He thought that if certain samples had been found not up to grade it was due to the fact that there had been a defect in the can or it had not been properly sealed and the defect had not been noticed when inspection was made.

Following Mr. Childs' talk Mr. Ewig took up the matter of WPA projects. He stated that in company with Chairman Markle of the Board he had visited Albany and discussed the new set-up with representatives of the Works Progress Administration and while he was unable to guarantee the absolute accuracy of all the data, no one seeming to be entirely certain of all the details of the plan or what the final decision would be in all cases, the general procedure had been outlined and the aim was to give work to all eligible unemployed. Preference would be given to all men on relief May first and who were still on relief. At present only town relief projects are being financed, with the towns contributing 25 per cent. Under WPA the federal government will make 100 per cent payment for labor, with a graduated scale, starting at $48 a month for unskilled labor. The allowance was $788 per year for each man on relief, which gave a certain surplus over the amount needed to pay the monthly wage, which surplus was available for materials. He said that this meant that something like a total of $750,000 might be expended in Ulster county and that this was perhaps more than could be utilized if confined solely to town projects.

Mr. Ewig said that a conference had been held that afternoon attended by Chairman Markle, himself, Roscoe Elsworth, minority leader of the board and James F. Loughran, county superintendent of highways, and the question of sponsoring county projects had been taken up. It had been decided, however, that the matter should be held up until it could be ascertained how many town projects there were and whether they would absorb all the men needing relief work. The main object of the meeting of the evening was to settle this question.

Prompt Action Necessary

It was stated that it was very important that immediate and prompt action be taken in listing contemplated projects as all TERA work would

(Continued on Page 14)

Ulster's Gallery of Achievement

Series of Pen Portraits by Col. Jack Moranz, depicting background and lives of prominent citizens of Kingston and Vicinity.

Howard A. Lewis

Schultz To Be Tried In New York For Criminal State Tax Evasion

New York, August 8 (AP).—Arthur (Dutch Schultz) Flegenheimer will be tried on a criminal charge for evasion of his state income taxes, New York tax department officials decided today.

The decision to drop civil proceedings against the former Bronx beer baron extricated him, at least, from an immediate dilemma.

Both federal and city officials were awaiting the appearance of Schultz in supreme court this morning to answer questions about his ability to pay the state about $37,000 in back taxes. They were ready to arrest him.

Commissioner of Taxation Mark Graves said Schultz would be tried for a misdemeanor for evading payment of his income taxes for 1933 and 1934.

The statute of limitations prevented authorities from concerning themselves with his tax debts prior to 1933, Graves explained.

Graves disclosed that a boast made by one of Schultz's representatives led to the dropping of civil action against him.

"Investigation of Schultz's taxes shows the withdrawn proceedings against him were entirely inadequate," Graves said, "because it has been learned that Schultz's income subject to state tax was considerably higher than that mentioned in the proceedings."

Will Be Re-Assessed

Graves went on:

"He will be re-assessed for a higher tax. Our view is that this Dutch Schultz is New York's public enemy number one.

"He not only tried to cheat New York, but also the federal government out of taxes due them. The wires have been active this morning in our efforts to arrange for his representatives to see us and adjust the tax.

"One of his representatives made the very bold statement that we probably hadn't assessed Schultz one-third of what he should have been taxed. Newly-discovered evidence indicates the tax should be much higher than that which was levied."

Another factor in the state's switch in tactics was the transfer in state officials from the government of considerable information about Schultz's beer syndicate profits.

Criminal Action Deferred

No criminal action can be taken against Schultz at present, it was explained by Howard Silverstein, of the State Tax Department.

"At present," he said, "we are in no position to arrest Schultz, and the action at present will continue to be civil pending completion of our investigation of his 1932, 1933 and 1934 income. We are investigating them* * *.

"Our investigation discloses that he had nothing to show that he ever

(Continued on Page 14)

Searchers Say Body Of Boy Lost In Fall May Never Be Found

Camp Chief Ouray, Colo., Aug. 8 (AP).—Weary men searched near Lindbergh Peak today for the body of William Brode, 15, as a youthful companion told with trembling lips of their fatal assault on a treacherous mountainside.

The body of the scion of an old Memphis, Tenn., family was believed lodged beyond sight, and possibly beyond recovery, in a funnel shaped crevice into which he plummeted late Tuesday.

Robert Henderson, also 15, of Omaha, Neb., had directed mountain men to the spot after he had been found, badly cut about the feet by sharp rocks and almost incoherent, after running for help.

"Brode suddenly fell," Henderson said. "He hit the mountain twice. I called and called to him but he never answered me."

The lads were descending a mountain adjoining Lindbergh Peak, a 2-mile-high granite sentinel, when their attention was distracted by a sound. A moment later Brode lost his footing.

Julien Brode, Memphis cotton dealer, and Mrs. Brode, parents of the boy, made an overnight stop in Dallas Tex., early today en route here in a special plane. They were informed their son's resting place apparently had been found.

Lindbergh Peak, adjoining the spot where young Brode fell, rises 12,000 feet and was named for the flier, Col. Charles A. Lindbergh, due to a unique attempted exploit several years ago.

Colonel Lindbergh, then a barnstormer, tried to win a commercial prize offered for landing a plane on a glacier near the peak, but was refused permission to enter because his ship was considered so old and dilapidated as to be unsafe for flying.

JUDGE LOUGHRAN LEAVES FOR VACATION TRIP

Judge John T. Loughran of the Court of Appeals expected to leave today, accompanied by his son, Jack, on a vacation trip, to be gone perhaps 10 days or so. The judge's destination was not disclosed.

To Spend 30 Millions

Washington, Aug. 8 (AP)—Resettlement administration officials said today they expect to spend about $30,000,000 to buy from 8,000,000 to 10,000,000 acres of submarginal land by next January 1. The land will be used principally, officials said, for forestry, grazing and recreation.

Jean Miller Plunges From Stand At Trial For Dickinson Killing

Detroit, Aug. 8 (AP).—Jean Miller, accused in scathing cross-examination of "acting" during her trial for the murder of Howard Carter Dickinson, slipped from the witness chair and fell on her face in recorder's court today.

A half-hour recess was taken while the former burlesque house dancer, on trial with three other self-styled "cocktain bar racketeers" for the slaying of the New York attorney, was treated by a physician who said she was suffering from hysteria.

Sharp exchanges between counsel led Judge John A. Boyne to issue an edict against "snickering, sneering, and smiling," by court officers. The order was issued after one of the defense staff had protested that an investigator for the prosecutor's office was "smiling" during the Miller woman's testimony.

She declared in direct examination that she had been coached by Police Sergeant Earl Switzer and Detective Earl Branton when she made her final statement to the prosecutor in which she admitted that she, William Lee Ferris, and Loretta and Florence Jackson enticed Dickinson to accompany them on the ride which ended in his slaying here June 26.

"You can say anything and it won't count unless you sign it," she testified Switzer had told her. She said she had been promised that she would be only a state witness in the trial of the other three defendants.

In concluding her direct testimony she denied she had anything to do with the murder of Dickinson, who was a nephew of Chief Justice Charles Evans Hughes.

Prosecutor Duncan C. McCrea opened cross-examination with the "acting charge," which was immediately followed by the dancer's fall from the stand.

Just A Year Ago Today...

(Taken from the files of The Freeman).

Democratic county convention held at Kingston Municipal Auditorium. Supervisor George of Denning stirs delegates with sensational charge of attempted "deal" offered him if he would help elect Supervisor Roscoe Elsworth County Attorney.

Governor Lehman makes formal statement announcing his candidacy for re-election this fall.

Temperature: Lowest 62, highest 82.

Gov. Lehman, Bennett, Fearon and Steingut To Appear At Banquet

State Officials To Be Present for Opening Banquet of State Police Conference Here Next Week.

VARIED PLANS

Dance, Banquets, Ball Games and Conference Sessions To Face Visitors.

Confirmation by letter was received this morning from Gov Herbert H Lehman that he will be present for the opening banquet of the State Police Conference, which will be held beginning Tuesday, August 13, and continue until the 17th President Peter Keresman of the conference stated that a number of state dignitaries in addition to the governor will be present for the banquet, including Attorney General John J Bennett, Republican Minority Leader George Fearon and Assembly Speaker Irwin Steingut.

Mr Keresman announced that the city may expect about 300 police officers and their wives during the conference. Kingston is the smallest city in the state to entertain the conference and Mr. Keresman asked cooperation of all groups to make the visit of the delegates as pleasant as possible

On Wednesday evening the delegates will be honored at a public dance in the Municipal Auditorium, the public paying a small admission fee. Entertainment at this affair will cost between $500 and $1,000, according to Mr. Keresman, who extended a hearty invitation to everyone to be present

Kingston police won the first of a two game baseball series with Newburgh at that city yesterday, and the return and final match is scheduled to be played on Thursday afternoon Newburgh police are said to be "gunning" for the local police, and the return match is expected to be one of the highlights of the convention entertainment. Following the ball game the delegates will go to Golden Rule Inn for a banquet and entertainment.

The final session of the conference will be held Friday morning in the Municipal Auditorium, after which the conference will adjourn.

Gov. Lehman's letter of acceptance, which was made public this morning by Mr. Keresman, is as follows:

"My dear Mr. Keresman:

"I notified Captain Cummings yesterday that I had been able to rearrange my schedule to permit me to attend the dinner of the State Police Conference in the city of Kingston on the evening of August 13

"I am planning to inspect the Boy Scout camps in Sullivan county during the day and I probably shall not reach the hotel at Kingston until just in time to come to dinner. I have to return to Albany that night in order to keep my engagements the following day, and therefore I shall have to ask to be permitted to speak as promptly as possible and to leave immediately after my remarks. I am very glad that I am able to come, and I look forward to a very pleasant evening and the opportunity of meeting many of my friends.

"Yours very sincerely,

"HERBERT H. LEHMAN"

STRIKERS DEFY JOHNSON ON HOUSING PROJECT

New York, Aug. 8 (AP)—Defying General Hugh S. Johnson's ultimatum to strikers on federal projects, 189 men refused to return to work today on the lower East Side housing development under construction by the Astor interests.

Johnson, works progress administrator, has given the men until Friday night to return to work or else suffer dismissal from the work relief rolls. The men are striking against the wage scale of $93.50 a month, which is lower than the prevailing union scale.

Dies in Plunge

New York, Aug. 8 (AP)—Claude V. Allmutt, 58, of Stamford, Conn., a vice president of the Irving Trust Company, hurtled to death today from the George Washington Bridge The body landed in Washington Park. Several motorists informed authorities they saw Allmutt climb to the railing on the Manhattan side of the bridge, and jump. He lived at 289 Stamford avenue.

Is Released

Nicholas A. Schroeder of 87 North Front street, arrested by Patrolman Frank Fatum today on a warrant charging petit larceny, was released in city court by Assistant Judge Walter N Gill when the complainant failed to press the charge Schroeder allegedly wrote out a check on the State of New York National Bank for $10 and tendered it to A D Rose in payment for $1.40 worth of groceries, receiving $8.60 in change

Predicts Bonus Bill

Washington, August 8 (AP)—James E Van Zandt, commander-in-chief of the Veterans of Foreign Wars, today predicted enactment of a bonus payment bill in January. "It is probable that we could not muster our full strength for a bill due to the complicated legislative situation in the dying days of this session," he said.

U. S. Chamber of Commerce Denounces Profits Levies

"Inequitable" and "Uncertain" Some of Terms Applied to Tax Bill Passed by the House This Week.

BAD FOR ENTERPRISE

Some Committee Members Indicate They Might Seek to Ease Inheritance Levies.

Washington, Aug 8 (AP)—Completing a general assault on the tax bill passed by the House at President Roosevelt's request, the Chamber of Commerce of the United States today denounced excess profits levies.

Ellsworth C Alvord, a former legislative counsel for Congress on tax matters, spoke for the chamber at the Senate finance committee's final public hearing on the legislation.

"Inequitable" and "uncertain" were some of the terms he applied to the excess profits levy which the House adopted in lieu of the broadly graduated corporation income rates suggested by the President.

"It penalizes conservatively managed enterprises and discriminates against them in favor of inflationistic corporate finance," Alvord declared.

Meanwhile, some committee members indicated they might seek to ease the inheritance levies in the House bill These range as high as 75 per cent on that portion of an inheritance over $10,000,000.

The excess profits tax against which Alvord protested would range from 5 to 20 per cent on profits exceeding 8 per cent of a corporation's adjusted capital declared value

"Even the excess profits tax of 1918, representing probably the best which could be devised, was admittedly unsound, unfair, and discriminatory," the business spokesman said. "Tax liabilities were controlled largely by fortuitous circumstances having nothing to do with income or ability to pay."

Urges Exemption

Another witness, F. R Gamble of New York, executive secretary of the American Association of Advertising Agencies, urged exemption of personal service corporations, including advertising agencies, from the excess profits levies.

Chairman Harrison asked if the chamber favored a tax bill now to "balance the budget."

"The chamber favors continuance of the present law and giving business a chance to increase its income; then the present law will give you all the revenue you want," Alvord replied.

The chamber spokesman urged that the existing capital stock tax be amended to permit an annual declaration of value by a corporaion.

"But an attempt to use it as a basis for an excess profits tax at the sharply graduated rates proposed in the bill is wholly without justification," he said.

"Unequalled burdens, unfair discriminations, illogical and unforeseeable liabilities, continuing uncertainties, and prolonged controversies must be the consequence to the taxpayers. Undeserved revenues and an exceedingly difficult—if not impossible—administration must be the consequences to the treasury."

MAYOR IRKED AT DETECTIVES ON GUARD

New York, Aug. 8 (AP).—Mayor Fiorello La Guardia was somewhat irked today to learn that six detectives were supposed to be guarding him.

He scoffed at the usefulness of the guard and admitted he "said plenty" to Police Commissioner Lewis Valentine about the detail of detectives.

"If I have been guarded by six detectives," he said, "it must have been the same detectives that tried for two years to get Dutch Schultz."

Polar Plane May Hop Off

Moscow, Aug. 8 (AP).—Reports were circulated today that the Polar plane was prepared to take off shortly on a new attempt to reach San Francisco across the North Pole. There was no official confirmation, but it was known that the defective oil system, which turned the fliers back last week-end, had been repaired

Gold Clause Resolution Passes.

Washington, August 8 (AP).—The administration resolution to close the courts to gold clause suits against the government after six months, was passed today by the Senate.

Ethiopian Mission To Japan Soon, Purpose Is Kept A Close Secret

Japanese Mission Denied—Germany Scoffs at Story of One of Her Generals Joining Ethiopia—Preparations of Both Sides Advanced.

Addis Ababa, Aug. 8 (AP)—Governmental plans for an Ethiopian mission to Japan, to leave Addis Ababa soon, were disclosed today.

The mission, it was said by an authority, is to be headed by Daba Birrou, former official of the foreign office.

The purpose of the Ethiopian party will be kept a close secret.

(In recent days, rumors have been heard in Ethiopia, but officially denied, that a Japanese mission is on its way to the Ethiopian capital.)

The German Legation scoffed at rumors that Gen. Hans Kundt, former commander of the Bolivian army, was in Ethiopia. He described it as another "invented story" like recent fantastic tales that Lawrence of Arabia was still alive and had appeared on the borders of Kenya.

(The Bolivian Legation in Berlin stated that General Kundt is still living in Bolivia Although born a German, he has become a naturalized Bolivian.)

Emperor's Plans.

Emperor Haile Selassie has refused permission to his warriors to gather in the vicinity of Adua, where an Italian expedition was crushed 40 years ago.

Authoritative sources expressed belief todday that the king of kings, realizing Adua probably would be Italy's first goal, may decide not to defend it forcefully, but to use punitive surprise tactics elsewhere

This belief was based on reports that Haile Selassie discussed with his chiefs recently concentration of his forces on the Italian Somaliland front, so that if war should come, they could swoop into the apparently slightly defended area.

Unconfirmed reports said the Italians would be allowed to take Adua and to advance into deep northern Ethiopia, but that when they were far from their bases in unmapped country, the Ethiopians would try to cut them off and demoralize them with guerilla tactics.

The refusal to permit troops to concentrate in the Eritrea sector was attributed further by government circles to the emperor's ardent desire to prevent another border incident, which he was represented as feeling would render present peace efforts futile.

Reports circulating in the capital said that if the Italians advanced from Eritrea, Haile Selassie would drive into Italian Somaliland on the same day, counterbalancing any loss of territory.

Not even Ethiopian officials were able to say how many troops could be put into the field in the event of hostilities

They were awaiting long-delayed reports from isolated tribal chieftains who have united behind the emperor, but still must rally their subjects from the hinterlands.

Huge Army

Demonstrations of loyalty by northern Ethiopians, where a huge army is being organized under the command of the popular Crown Prince Asfa Wossen, heartened the government supporters.

The prince's tutor, Dedjazmatch Wodajo, a famous tribal warrior, was organizing a force expected to total 120,000 men for the defense of the northern frontiers.

Needs No Help

Rome, Aug. 8 (AP)—With secret military maneuvers involving perhaps 500,000 men scheduled shortly for northern Italy, an Italian government spokesman said to-day that Italy needs no outside help, "financial or otherwise," in her struggle with Ethiopia.

He made this statement in denying reports that Italy has been seeking cotton credits in New York and he characterized the reports as "stupid and tendentious."

The spokesman said thousands of rumors concerning "Italian requests for loans have been circulated."

"We have denied them time after time because there is no foundation for them," he said. "Interested sources are always talking of our needs. We don't need anything."

MARLBOROUGH

Marlborough, Aug 7—Miss Jessie Roe of Milton, will be the guest of Miss Martha Poyer for two weeks.

Miss Cornelia Baxter left Tuesday for a visit at the home of her sister, Mrs. Walter Smith in Glen Cove, L. I.

Miss Elizabeth Staples entertained Miss Estelle Staples of Newburgh over the week-end.

Mr. and Mrs. Raymond Linsig and baby, Bobbie, were Sunday guests of Mr. and Mrs. John Hasbrouck of Highland.

Miss Margaret Quimby and her cousin, Marion Williams, of Highland are at Pemaquid Beach, Me., for two weeks.

Miss Esther Brannon, who has been spending several weeks with Miss Dora Hiljus has gone to Vermont for a month.

Jane Rusk, daughter of Mr. and Mrs. George Rusk is visiting her aunt, Miss Dorothy Conn, in Milton while her parents are away.

The Rev. and Mrs. E. J. LeCompte and family, who have been enjoying a month's vacation at the sea shore have returned to their home here.

Mr. and Mrs. Hugh Lucy and Ed Cumisky and daughter, Kathryn, spent Sunday with relatives at New Paltz.

Mrs. Dan Gaffney and daughter, Helen, attended the card party given under the auspices of the Altar Guild of St. Charles Church of Gardiner at the St. Bernadette House at New Paltz on Tuesday afternoon.

Mrs. A. H. Palmer, who fell and broke her arm recently, remains about the same. Dr. W. B. Harris is caring for her.

Mr. and Mrs. Fred Banter entertained the following guests on Sunday: Mr. and Mrs. Frank Doyle and children of Port Ewen, Mr. and Mrs. Albert Dimsey of Walden, Mr. and Mrs. William Brady of Kingston and Mrs. Caroline Snew of Paterson, N. J.

Clifton Casscles, a student nurse at Hudson River State Hospital in Poughkeepsie, who has been spending his vacation with his parents, Mr. and Mrs. S. L. Cassclés, returned to Poughkeepsie on Tuesday night. He left on Wednesday for Bellevue Hospital, New York city, where he will affiliate.

Russell McConnell has rented the second floor apartment in the former Purdy house to Mr. and Mrs. William Byrnes. Mrs. Byrns is the former Glenda Anderson.

Mr. and Mrs. Jack McCarthy and their guests, Mr. and Mrs. Joseph Watson, of New York city spent Sunday with Mr. and Mrs. Frank Scott of Millbrook.

James Marcks is seriously ill at his home here.

The town board of Marlborough has voted to extend the fire district to include the Mount Zion area. The board held a public hearing at which time it was unanimously voted to give the rural district the fire protection it desired. The new boundary lines include all of election districts No. 1 and 2 except the property of the J. J. Casey home and all property west of Chester Yeaple's home and property west of the D. J. Ferguson farm. It also includes property in District 3 as far north as the W. G. Mackey farm and James Casahono's farm on the Lattintown road.

The regular meeting of the hose company will take place in their rooms on Tuesday evening, August 6. After the business session the boys will enjoy a social hour.

The Methodist and Presbyterian Sunday schools enjoyed a joint picnic at Orange Lake on Wednesday afternoon. Charles Greiner and E. C. Quimby donated the use of their trucks and others loaned their cars to convey the picnickers. Each child was given ten cents by the Sunday schools.

The Women's Association of the Presbyterian Church will hold a tea at the home of Mrs. Joseph Smalley on Grand street with Mrs. E. B. Warren as assisting hostess on Thursday afternoon, August 8.

Miss L. Rae Secone of Mountainville, a former teacher in the local school, has accepted a position at the Cross Roads School at Montgomery.

The annual lawn party and fair of the West Marlborough Missionary Society will be held August 13 on the lawn of Mrs. John McQuays home in Middle Hope. The Independent Drum Corps of Newburgh will furnish music. There will be a chairman in charge of each of the following tables: Cake, ice cream, candy, fancy articles, men's articles, handkerchiefs and grab bag. The next regular meeting of the society will be held on Wednesday, September 4, at the home of Mrs. Samuel Hewitt.

Miss Ina DuBois, who is confined to her home by illness, remains about the same.

Miss Myrtle Bennett of the local New York Telephone staff has returned from a week's vacation spent in Bermuda.

Mrs. L. P. Gaffney and son, Albert, of New Paltz, visited relatives here on Sunday.

Mr. and Mrs. James Hannigan of Highland spent Sunday evening at the home of Mr. and Mrs. A. C. Marcks.

Mr. and Mrs. Neil Eckerson entertained Mr. and Mrs. Franklin W. Edwards of Jersey City over the week-end.

The Methodist and Presbyterian congregations will hold union services during August with the Rev. E. J. LeCompte as pastor. Sunday, August 4, was the last service in the M. E. Church for the month. The Presbyterian Sunday school is closed and the Methodist will also be closed for the last three Sunday in August. Both will reopen in September.

Mr. and Mrs. John Manion, Jr., were dinner guests of Mr. and Mrs. Howard Miller on Friday evening.

Mrs. Neil Eckerson entertained Wednesday afternoon with a luncheon and "Portrait Party" for her two nieces, Phyllis Edwards and Edith E. Bonfield, who are spending their vacation with her. Guests were present from Marlborough and Milton.

Mr. and Mrs. George Rusk, Mrs. Theodore Hudson and Mrs. Walter Seaman of Highland are enjoying a vacation at Lake Champlain. Theodore Hudson and Walter Seaman spent the week-end with them.

Mrs. Daniel Gaffney, Miss Helen Gaffney and Mary Jane Gaffney left Thursday morning for a ten-day vacation at Asbury Park, N. J.

The Misses Catherine and Louetta Berkery spent last week at Westport, Conn.

Mrs. H. S. Tuthill is spending a week with her daughter, Mrs. Solon Butterfield, at Delmar.

Miss Cornelia Baxter is enjoying a two-weeks' vacation from her duties in the office of Judge Flannery in Beacon.

Mrs. Jack Savage of West Haverstraw spent the past week with her mother, Mrs. P. J. McGuire.

Mrs. Grace Fowler and Mrs. Frank Chidgey spent Tuesday in New York city.

Grievance Day for the taxpayers of Milton and Marlborough will be held in the Milton court room on August 20. At this time taxpayers may examine the assessment rolls and discuss the amount of assessments.

The general complacency which greets the late appropriation of five billion dollars may be charged to the fact that everyone thinks that some one else will have to pay—Jackson Co., Kansas, Signal.

Hamburg is more tasty when seasoned before cooking with GULDEN'S Mustard

KILLS ANTS

Simply sprinkle Peterman's Ant Food along window sills, doors and openings through which ants come and go. Guaranteed to rid quickly. Used in a million homes. Inexpensive. Get it at your druggist's.

PETERMAN'S ANT FOOD

Denies Shooting

William Lee Ferris is shown in Detroit as he testified that Howard Carter Dickinson, New York attorney, shot himself. Ferris and three "party" girls are charged with the hold-up slaying of Dickinson. (Associated Press Photo)

Heads Red Cross

Emperor Haile Selassie of Ethiopia has showed additional war-like preparations by forming a Red Cross. He named as its head Foreign Minister Bellaten Gueta Herouy (above). (Associated Press Photo)

Appearing before the house committee investigating lobbying, Bernard B. Robinson, Chicago utility executive, surprised his hearers by saying the long-sought H. C. Hopson, whose name has figured prominently in the investigation, was in Washington. (Associated Press Photo)

Walks Away

Henry "Midget" Farnkas (above), diminutive "public enemy" of a decade ago, calmly walked to freedom through the gate of Joliet penitentiary, Joliet, Ill., spurning authorities to a wide search. (Associated Press Photo)

Butchers Beware

It's a long face butchers are wearing in and around Hamtramck, near Detroit, and Mrs. Mary Zuk (above), isn't helping matters. She's leader of militant hair-pulling jail-storming women who are out to reduce the price of living, and who started in by picketing butcher shops. (Associated Press Photo)

Heads Committee

Harrison Spangler of Iowa is shown in Chicago after his election as chairman of the steering committee of the republican "Grass Roots" convention in conference there. (Associated Press Photo)

Now the warship manufacturers, too, are bringing out new models.

ACCORD

Accord, Aug. 8—The Epworth League of the Methodist Church spent a very enjoyable afternoon and evening Friday at the camp of the Rev. and Mrs. Roscoe S. Strivings on the banks of the Esopus creek at Leggs Mills. After bathing all did justice to the picnic supper which was provided by those attending. As night began to fall all gathered around the campfire and participated in a song service and a short business meeting. When the meeting was adjourned all thanked the Rev. and Mrs. Strivings for the hospitality of their camp.

A food sale will be held Friday afternoon on the Methodist Church lawn under the auspices of the Epworth League.

Mrs. Henry Devoe entertained friends from out of town on Tuesday.

Mr. and Mrs. Leonard Osterhoudt of Kew Gardens, L. I., has been spending a few days at the home of Mr. and Mrs. Townsend Osterhoudt.

Iceberg and Foremost Southern Girl, two purebred Guernsey cattle who were with Admiral Richard E. Byrd for eighteen months in the Antarctic at Little America, will have a new experience at the Eastern States Exposition at Springfield, Mass., from September 15 to 21 inclusive, when they will be placed on public exhibition by the American Guernsey Cattle Club. It will be their only appearance in New England.

How to Treat Pimples

Gently smear the affected parts with Cuticura Ointment, but do not rub. Wash it off in five minutes with Cuticura Soap and hot water.

Cuticura Ointment 25c and 50c. Soap 25c.

THE NEW . . .

Ballard "35"

THE MOST OUTSTANDING OIL BURNER VALUE OF TODAY.

AT THE LOWEST PRICE IN BALLARD HISTORY

"Since Oil Burners Were Built, Ballard Has Built Them."

EDWIN D. CUSACK

199 MAIN ST. PHONE 371-J. KINGSTON.

Tune in on Beverwyck Radio Program Friday morning. WGY (Schenectady Station), 10:30 A. M., D. S. T.
John Sheehan, The Romantic Tenor, and Lady Beverwyck.

A Sporting Offer

If your motor hasn't teamed up with Gulf lately, you've no idea what a pair they can make!

Give them just 3 weeks together. Give them an honest-to-goodness workout. It's the only fair way you can judge gasoline. And here's an idea of what you can expect from Gulf . . .

750 "Takers"

750 motorists accepted our offer to see how Gulf and their motors got along. They matched it against their regular brands on (1) mileage, (2) starting, (3) pick-up, (4) power, (5) all-around performance. All kinds of cars. All kinds of conditions.

The Winner—Gulf!

Over 7 out of 10 reported Gulf better on one or more of the 5 points. And many picked Gulf on *all five*. For Gulf is really *5 good gasolines in one*. Controlled refining does it. You get not merely 2 or 3, but *all five* important gasoline qualities in Gulf.

Try That Good Gulf Gasoline for 3 weeks—and you won't want to change!

GULF REFINING COMPANY

Q. What free Gulf battery service can help save gasoline?

You'll find the answer to this question in this *free* Gulf booklet, plus 14 other helpful hints on gasoline economy. Drive in and get your *free* copy today at the sign of the Orange Disc.

FREE—AT ALL GULF DEALERS!

THAT GOOD GULF GASOLINE

Boys Protest When Kiwanis Camp Ends

Wednesday morning the boys at the Kiwanis camp, Glenerie Lake, were returned to Kingston. The boys were brought back to the city protesting that they would have liked to stay longer, and the Kiwanians take this basis, more than any other, for deciding that the annual encampment was a great success.

The horse shoe tournament was won by Cecilia and both he and Shader, the runner-up, were awarded prizes. In the semi-finals Cecilia trimmed William Ramsey and Shader eliminated Tiano.

Cabin No. 5 won the inspection for the week with a daily average of 99 1-3 per cent, followed closely by Cabin No. 1 with an average of 99. Those in Cabin 5 were William Scism, John C. Rosa, Walter Cook, William Mills, Raymond Morgan, Frank Norton, Myron Well and C. S. Rowland, Jr., leader.

Outstanding events of the last few days, in addition to the athletics were a "snipe hunt" and a night rope walk.

Monday there was considerable excitement in camp when the venerable old tree, a landmark in this part of the country, caught on fire. The tree is a giant measuring 25 feet in circumference but is hollow, there being a large hole at the base of the trunk and another about 15 feet from the ground. Fanned by a strong breeze this made a perfect furnace and the boys and leaders fought the fire for nearly three hours before the flame was subdued. The origin of the fire was unknown.

Monday afternoon the boys all went on a supper hike, cooking their meal in the open and returning to camp about dark.

Additional boys who swam the creek (about 85 yards) were Luther Ramsey, Pete Mancusco, Charles Werner, William Scism, Peter Short.

August Is Active On Farm Calendar

Coming Events Many and Varied—Conclude with Empire State Fair.

Ithaca, N. Y., Aug 8.—Coming August events of interest to farm and home are many and varied, judged by activities listed for the next few weeks. They include:

August 10, meeting of the empire state honey producers association at Cayuga Lake state park; August 10 to 17, conference of administrators, supervisors, teacher-trainers, and leaders of vocational agriculture in the United States, at Cornell University, Ithaca.

August 14 to 17, annual fall conference of the northeastern poultry producers council at College Park, Maryland; August 16 and 17, annual exhibition of the empire state gladiolus society at Cornell; August 19 to 23, annual meeting of the vegetable growers association of America at Hartford, Connecticut.

August 20, western meeting of the New York state horticultural society at Sodus; August 20 to 22, annual conference of the American association of agriculture college editors at Cornell.

August 21, dairy day at the New York state agricultural experiment station at Geneva; August 22 to 25, national vegetable judging contest at Hartford, Connecticut; August 25 to September 2, New York state fair at Syracuse; August 27, farm and home bureau day at the state fair.

MAVERICK CONCERT SUNDAY, AUGUST 14

The program for the Maverick Sunday concert, August 14, is as follows:

Inez Carroll, piano; Leon Barzin, viola.

Concerto (viola and piano)..Handel
Sonata (viola and piano) ....Leceu
Sonata (viola and piano) ...Brahms

Democrats Select Two More Candidates

At the time the Democrats held caucuses in the city wards recently and selected candidates for supervisor and alderman no candidates were named in the First ward and the selection was left to a committee consisting of Henry Klein, William C. DeWitt and John J. Egan.

This committee on vacancies yesterday afternoon announced that they had selected Dr. Paul Perlman, dentist, of 71 Crown street, as supervisor, and former County Clerk William C. DeWitt of 20 John street, as the candidate for alderman in the First ward.

TWO-GUN BANDIT OF WEST RUNS AMUCK IN CITY

New York, Aug. 8 (AP).—A self-styled "two-gun desperado of South Dakota" tried to make a getaway in New York with only one revolver and is in jail today as a result.

The prisoner, who identified himself as James Miles Mulhearn, walked into a mid-town pawnshop and attempted to pawn some rings. Samuel Kaplan, the clerk, called police while pretending to get an expert's opinion on the jewelry and soon Detective Timothy Mahoney appeared to find out where Mulhearn got the rings.

The man whipped out a small revolver, but Mahoney knocked it from his hand and laid him low with a blow from the butt of a service revolver.

Samuel Goldberg, proprietor of the plant, pushed one burglar alarm and shot a hole through another. Thirty police responded.

And Mulhearn, rubbing his head as he was booked on charges of attempted felonious assault and violating the firearms act, said he had seen more police in one day than during his entire career as a mid-western desperado.

REAL ESTATE TRANSFERS.

Deeds Recently Filed in the Office of the County Clerk.

The following deeds have been filed in the office of the county clerk:

Carl H. Merkel and wife of New York to Leota Nantista of Brooklyn, a parcel of land in the town of Plattekill. Consideration $1.

Margaret McEvoy of Bloomington to George E. McEvoy, a quit claim deed for two parcels of land in the town of Rosendale. Consideration $1 each.

Woodstock Valley Farms, Inc., to Olga Hale and William H. Hale of Woodstock, a parcel of land in the town of Woodstock. Consideration $1.

MODENA.

Modena, Aug. 8.—The Modena A. C. baseball team will play the Millbrook team, Sunday afternoon, August 11, at Millbrook.

The Ulster County Home Bureau has made arrangements for a canning demonstration to be given, Monday afternoon, August 12, at 2 p. m. in the Hasbrouck Memorial Hall. This demonstration will be given by Mrs. Alice V. B. Marks.

Regular services will be resumed in the Modena Methodist Church on Sunday, August 18, with Mrs. Clemmie Ellis White of New York city and Clintondale in charge, during the absence of the Rev. Austin Vradenburgh.

Plans are well underway for the annual clambake to be held Thursday evening, August 29, in the Hasbrouck Memorial Hall, under the auspices of the official board of the Modena Methodist Church.

Mr. and Mrs. Myron Miller have returned to their home in Clinton Corners, after spending the past weeks with Mrs. Anna Miller and son Frank.

Mrs. Margaret Carroll and family were visitors in Newburgh, Saturday evening.

Mrs. Eber Palmer has returned home after visiting her sister, Mrs. Rulie Ward and family.

C. Bahr of Jersey City, has been spending some time at his home near Modena village.

Mr. and Mrs. William Doolittle and family were visitors in Newburgh, Saturday evening.

Gloria Paltridge was supper guest of her cousin, Laura Brannan, of Mineola, L. I., at the home of their grandparents, Mr. and Mrs. A. D. Wager, Sunday evening.

T. J. Doyle of Kingston, was a caller in this section, Tuesday.

Mrs. Lewis Denton of Kingston, was a caller in this village during the past week.

George Clinton of New Paltz visited his parents, Mr. and Mrs. James Clinton, last week.

Mr. and Mrs. Vernard Wager, Mrs. Edmund Wager and son Edmund, Jr., of Plattekill called on relatives here Saturday evening.

Mr. and Mrs. Jesse Steamer entertained company at their home Sunday.

Donald Winters is recovering from injuries sustained when he was riding on a hay rake, which was being towed behind a car, and the wheel of the rake came off, lowering the seat of the vehicle and dragging the boy for some distance.

Mrs. Lester A. Wager and son, Lester, were recent visitors of relatives in Kingston.

Mrs. William Bernard was in New Paltz, last week.

The raspberry season is about over, and growers report a splendid crop of the variety. Excellent weather conditions assisted in the production of splendid fruit.

The committee appointed by Modena Firemen and taxpayers, at a recent meeting held in the Town Clerk's office, will meet Thursday evening, August 8, to further plans for water supply accessible to all sections of the fire district.

Mr. and Mrs. Louis Hyatt spent Saturday evening with Mr. and Mrs. Preston Paltridge and family.

Mrs. Alec Ronk of Ardonia, spent Tuesday with relatives in this village.

Members of the Modena Rod and Gun Club held a meeting in the Hasbrouck Memorial Hall, Tuesday evening.

ROSE & GORMAN

Smart Neckwear

That You Can Crochet In a Jiffy!

For Only

50c

Get your beau in a Jabot or in a Gilet! It's fun to crochet these new creations — it's easy, too — and downright thrifty! There are a host of styles to choose from besides the one shown — the Peter Pan Set, Collar and Vestee, Tab Sailor Set, "Cascade" and others. You'll want to make several, but come in — they're all on display in our Art Needlework Department. Crochet Thread and directions for any style 50c.

SPECIAL SALE! SALESMAN'S SAMPLES

THOMPSON'S GIRDLES & CORSETTES

$5.00 Models $3.37
$3.50 " $2.37
$2.00 " $1.17

ROSE & GORMAN

FINAL CLEARANCE OF

SHOES

NEW LOWER PRICES ON ALL WHITE SHOES!

GROUP No. 1

$2.85

White & Brown & White Dress & Sport Styles

Reg. $3.95 and $3.00

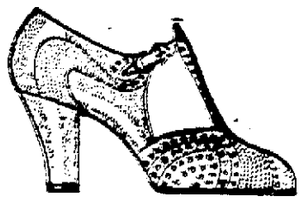

GROUP No. 2

$3.95

Treadeasy, Selby, Vitality Ties, Pumps & Sandals

Reg. $6.50 and $7.50

Gabardine and Leather Sandals, Pumps and Oxfords. Priced Regularly $1.95 and $2.45

Reduced to $1.49 and $1.69

ROSE & GORMAN

3 YEARS TO PAY
NO DOWN PAYMENT

Now you can afford a G-E Refrigerator • Read this amazing offer • Payments no higher than your present cost.

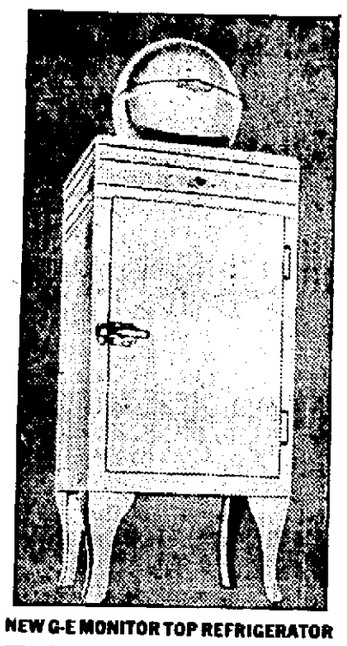

NEW G-E MONITOR TOP REFRIGERATOR

This beautiful model with the famous G-E mechanism hermetically sealed in a glistening steel globe for only 13¢ a day.

Never before in the history of electric refrigeration have you had an opportunity like this . . .

You can select your General Electric Refrigerator today *without making any down payment* . . . and, at the end of 30 days, your payments will be no more than you are now spending for the protection of your perishable foods.

These remarkable finance terms have been made possible through the cooperation of the U. S. Government through the Federal Housing Administration.

AS LOW AS 13¢ A DAY

Think of it! You can now enjoy modern, healthful refrigeration for as little as 13¢ a day . . . less than your present cost of refrigeration.

But act *quickly!* Telephone or call on the nearest Licensed Dealer of Rex Cole, Inc., *today.*

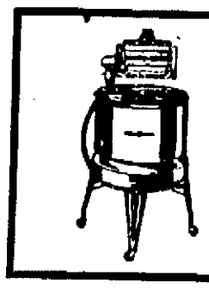

NEW COMBINATION PURCHASE PLAN

You can buy a brand new G-E Refrigerator for as little as 13¢ a day and, for just 9¢ a day more, you can have this new G-E Washer, too.

Rex Cole, Inc., at Rose & Gorman

FREE TRIAL 30 DAYS FREE TRIAL

IF YOU WANT THE MOST REFRIGERATION at the lowest cost

HERE'S THE MODEL FOR YOU!

SIX CUBIC FOOT MASTER MODEL

Frigidaire 35

WITH THE SUPER FREEZER FOR ONLY 25c A DAY

Master Model 6-35

● Big Capacity. Lots of Ice. Powerful Two-Cylinder Compressor. Lifetime Porcelain Interior. Automatic Reset Defrosting. Automatic Tray Release. Rubber Grid Ice Tray. Automatic Interior Light, Hydrator. Cold Control. Dulux Exterior. Utility Basket. Servashelf. And many other features. A small down payment puts it in your home. And payments amount to only 25c a day for this big capacity genuine Frigidaire '35.

FRIGIDAIRE PRICES START AS LOW AS $59.50

ROSE & GORMAN

CLASSIFIED ADS THEY PULL RESULTS

Kingston Daily Freeman

Per Annum in Advance by Carrier...$7.00
Eighteen Cents Per Week
Per Annum by Mail.....$5.00

Entered as Second Class Matter at the Post Office at Kingston, N. Y.

Published by Freeman Publishing Company, Freeman Square, Kingston, N. Y. Ray E. Klock, President; Robert K. Hancock, Lucia de L. Klock, Vice-Presidents; Starworth C. Hancock, Secretary; Harry DuBois Frey, Treasurer. Address, Freeman Square, Kingston, N. Y.

Member of The Associated Press

The Associated Press is exclusively entitled to the use for republication of all news dispatches credited to it or not otherwise credited in this paper and also the local news published herein.
All rights of republication of special dispatches herein are also reserved.

Member American Newspaper Publishers' Association.
Member Audit Bureau of Circulations.
Member New York State Publishers' Association.
Member New York Associated Dailies.
Official Paper of Kingston City.
Official Paper of Ulster County.

Please address all communications and make all money orders and checks payable to Freeman Publishing Company, Freeman Square.

Telephone Calls
New York Telephone — Main Office, Downtown, 2200. Uptown Office, 883.

National Representative
Cooley & Cortes, Inc.
New York Office.....350 Madison Ave.
Chicago Office.....75 E. Wacker Drive
Detroit Office.....General Motors Bldg.
Syracuse Office.....State Tower Bldg

KINGSTON, N. Y., AUG. 8, 1935.

FARM LABOR FAMINE.

It sounds like the good old days when farmers are crying for men to help harvest their crops. This cry is raised now throughout most of the great midwestern agricultural region. And it has an interesting connection with the public relief problem.

It is a strange situation indeed when farmers find it hard to hire help because their labor market is living on public relief, and prefers the dole or relief work to a real job. Some allowance may be made for city men who have never done farm work. But not much. The farm areas themselves are so righteously impatient with this attitude that prompt measures are taken. South Dakota started by striking 10,000 family heads off the relief rolls. Iowa and Illinois halted work relief for able-bodied men in rural areas and urged them to go to the fields. Nebraska prepared to stop federal relief projects in many counties and reduce them in others until it was assured that the farmers could get help to reap their crops. The movement is now widespread. The federal relief administration has been cooperating, with preparations to take from the relief rolls all persons able to work who refuse private jobs.

The average wage offered harvest hands is $1.41 a day, with a maximum of $2.25. This is not riches, but includes meals and lodging. It need not be scorned by anyone as a stop-gap between the jobs men want and no jobs at all, or public jobs of little value to anyone. Exasperating as this situation is in some respects, on the whole it is a big piece of good news that the nation has long waited for. Added to the industrial upturn, it is positive evidence that the country is licking the depression.

DESPERATE DESPOT

It grows clear that Adolf Hitler's policy is one of personal rule or ruin. His latest attack on what he calls the "reactionary opposition" seems wilder and more desperate than his famous "blood purge" of last year. His religious intolerance grows. He figuratively "feeds to the lions" not only the Jews he has been baiting ever since his rise to power, but the Christian churchmen, both Catholic and Protestant, who stand in the way of his absolute domination of the German people.

But his hardest blow now is directed at the military and patriotic body, the Steel Helmets, one of the chief instruments by which he rose to power. These are the World War veterans corresponding to our American Legion. They are forbidden to hold any gatherings, even concerts, and to wear or display any uniform, or emblem of their organization. "So it was for this," they are doubtless saying now, "that we fought Germany's great war against the encircling powers, and for this that we gave an Austrian house painter political power."

Hitler can hardly hold that power, unless the economic fortunes of Germany soon take a turn for the better, except by recording to still wilder acts of despotism, imprisonment, execution and confiscation. The natural climax of such a career would be to rally all classes, by the call of patriotic duty, for a foreign war. But the persecuted war veterans and church leaders might refuse to support such a move. What could Hitler do then? His prisons and concentration camps are already full.

TWO SAFE WEEKS

Twenty-one fewer traffic deaths in the first half of this year than in the same period in 1934 is the record for which the Cleveland traffic commissioner is congratulating citizens. The important thing about it is the demonstration that safety in city streets is not an impossible goal.

In a recent two-week period there were no traffic deaths at all in that city and in a 27-day period there were only four persons injured in traffic mishaps. It is hoped that this will become the established rule, with only occasional motor accidents occurring. At any rate, local authorities attribute the good record to educational efforts of the police. Their work has included safety instruction of all sorts from talks in public schools to illustrated lectures for adults. It takes constant vigilance and carefulness to avoid accidents, but the result justifies the effort.

PURE FOOD

One effect of prolonging the congressional session is the prospective passage of the Copeland pure food bill. This much-argued measure has had its most drastic features modified. Other features are now better understood. Accordingly most of its opponents have become reconciled to it.

Being in the class of legislation that naturally attracts hostile rather than friendly attention, it has never seemed to have a strong hold on the public. Many lines of business fought it because it threatened their financial interest. The public had in it only the vague, general interest of protection from poisonous or unwholesome foods, drugs and cosmetics, or the loss of money perhaps unknowingly through purchase of things that were not as represented. As the measure takes shape now, it seems to justify the support of the public and of legitimate business interests.

That Body of Yours

BY

James W. Barton, M. D.

(Registered in accordance with the Copyright Act)

TREATING HEART DISEASE.

A few years ago when a patient was told he had heart disease, he was ready to "fold up," and lost interest in life.

Today when he is told that he has heart disease a "plan" of life is outlined for him and he is told and truthfully told, that if he follows it he may live as long as if he had no heart disease.

Now this plan doesn't simply outline how much work or exercise he can safely do, but outlines a plan of life that takes in his mental and moral life also.

Thus a new word for the treatment of heart disease is "reconstruction." It means not only the relief of the disease itself, but a reorganization or reconstruction of the daily habits of the patient.

Thus Dr. L. F. Bishop, Professor of Heart Diseases, Fordham University, says, "Reconstruction must be mental, moral and physical."

The mental reconstruction consists in a thorough instruction of the person as to the nature of his disease and the means through which improvement must be sought.

The moral reconstruction consists in the development of a sound philosophy or attitude toward life that is ready at any moment to accept what must come to all of us at some time, even though it be sudden, and yet at the same time looks forward hopefully to good things in the future.

Physical reconstruction consists in the development in the heart muscles of what is known as "compensation"—the amount of work that can be done safely to keep the heart muscle as strong as possible in order to do the "necessary" amount of work. It means eating enough food for the needs of the body, but not more food than is necessary as the extra food to be burned or extra fat that may accumulate from over-eating, may overwork the heart.

It must be admitted that this common sense method of treating heart disease, a method which means treating the complete individual instead of just the heart itself, is the greatest advance in the treatment of heart disease since Dr. James MacKenzie showed that a leakage or heart murmur was not necessarily serious.

This method is in line with the present idea in medicine that the physician must take the patient into his confidence if best results are to be obtained.

TWENTY AND TEN YEARS AGO.

Aug. 8, 1915—It was decided to dedicate new high school on Labor Day, September 6, with appropriate exercises.

Captain Alfred Oxley died at Ellenville.

The Peter Barmann Fife, Drum and Bugle Corps awarded prize at annual state convention held at Yonkers.

Aug. 8, 1925—Mrs. Jeannette Horrers Praet, wife of Theodore Praet, 89 Newkirk avenue, died.

Richard N. Hennebery, formerly of East Kingston, a member of the New York Police Department, died from gunshot wounds received in a battle with robbers.

Mrs. Mary Ella Terpening Bridge, wife of John S. Bridge, died in Port Ewen.

Ruth Amelia Newkirk and Ernest A. Blick, both of Kingston, united in marriage by the Rev. J. V. Wemple of Saugerties.

WOODSTOCK

Woodstock, Aug. 8.—Jack Hall's truck was damaged Monday morning when he was forced to run off of the Ohayo Mountain road just below the Weyl residence. The rear axle of his truck broke as he was hauling a load of dirt down the hill for repairs to the road. As the car gained momentum Mr. Hall quickly turned the wear off the road and into a stone wall. The front axle was bent and the cab jarred loose by the impact. The man accompanying him was thrown out of his seat as he attempted to jump from the truck and was hurled several feet down the road but escaped with only a few scratches and bruises.

Miles Case celebrated his birthday Sunday with New York friends who spent the day at his home here.

Mrs. M. E. Hearn of Stamford is visiting with Mrs. Maud Margold.

It is expected that work will start soon on the cribbing to protect the Newton Reynolds property in Bearsville from another time of high water. The old abutment will be removed.

The Johnson, Drake and Piper shovel rented by the TERA for work in the Sawkill behind Clark Neher's house had to be removed from the creek by tractor when the axle and ring and pinion gears broke.

Old Woodstock records show the following interesting events, also well recorded in the memory of Justice Sickler. The first recorded marriage was in November, 1881, when Sanford Hoyt and Carrie Outtrander were married. Two years later, the records show, Hoyt died from "accidental explosion of a gun", Harvey Burhans being coroner. On May 23, 1881, Anna Elwyn was the first recorded birth. The first recorded death was in 1881.

Among Woodstock citizens who attended the Democratic convention in Kingston on Tuesday were, Judson Smith, Dave Reasoner, Konrad Cramer, Cambridge Lasher, Luther Vanderbogart and John Peacock, Sr. This is the first time any artists have been included in the list of delegates.

A block party is being planned to be held in the center of the village when the curbing is completed.

The Johnson, Drake and Piper Co. have sublet the curbing and shoulder work to the Mallory Co.

A safety island has been placed in the center of the intersection between the Rock City road and the new state highway. It will be equipped with a safety dome light nearly flush with the pavement.

A large boulder in the Sawkill above the Schrader property in Bearsville was shattered Wednesday. Large fragments of stone were thrown as far as the Schrader house over 500 feet away. Large trees were left with sections one half of their diameter torn out. The boulder, about 25 feet in diameter, offered serious obstruction to the stream.

The old fashioned woman who used to hurt her hand in a clothes wringer, now has a grown up daughter who occasionally cuts her hand with a can opener.

READY MADE WIFE

BY CORALIE STANTON

SYNOPSIS: Laurie is worried out of mind. She and Rex Moore love each other but Rex is engaged to Wanda Steele and Laurie to Mark Albery, who employs both Rex and herself. Albery is in Berlin, after unsuccessfully trying to force Rex into an airplane "accident." And Laurie has gone to see a friend of her dancer sister Gladys, because she is sure Gladys and Jimmy Dallas, young man about town, are up to mischief.

Chapter 44

THE TRUTH

"IS Gladys with that young Dallas? Don't lie!"

Nellie nodded.

"He's left London. Where has she gone with him?

Nelly broke down altogether. It was with difficulty that Laurie got the sense of her disjointed words.

Paris—Hotel Maurice—rue de Rivoli—they left yesterday—were to be back in the middle of the week—a dead secret.

"Are they married?" Laurie asked in a dull voice.

"I don't know. Glad was awfully close about that. But I expect so. She wouldn't have gone, would she? I couldn't get anything out of her."

"Nelly, you've done a cruel thing," said Laurie unmercifully. "You ought to have told me at once. You ought to have stopped her going somehow. I'll be getting on now. I must get to Paris as soon as it can be done."

Laurie knew well enough that girls went away on holiday trips with their young men nowadays. She knew that the world at large thought little of it. But Glad was her sister, the apple of her eye.

The quickest way to Paris was by air, of course.

She found the nearest telephone call box and rang up Rex Moore at Gretton, only to find that he was in London. Half crazy with anxiety, she got the Chelsea flat, and when his voice answered, she felt sick with relief, but spoke in the calmest voice.

"I want you to take me by air to Paris at once. Can you?"

He did not show the faintest surprise.

"Of course, I can, Laurie. As it happens, I flew my plane to Croydon this morning, and it is there. But what about Albery?"

"I must get to Paris as soon as possible." She took no notice of his question. "Could we get there tonight?"

"Certainly. I'll ring up the airfield. Where are you?"

"In Streatham."

"Then you'd better meet me at Croydon."

"I haven't any money. Perhaps just enough to pay a taxi."

"That doesn't matter. I have plenty. You're in trouble, Laurie?"

"Yes."

"Get to Croydon as soon as you can. I'll be a little after you, but when we get there, we won't waste any time."

Laurie did not have to wait long for Rex Moore at Croydon.

His plane was ready for him when he arrived.

He gave her a swift handshake and a piercing look from his grey eyes, lit up with the energy of action. He also gave her pads of cotton wool to put in her ears to shut out the noise of the engines, and borrowed a flying coat for her, as it was going to be chilly up aloft.

IT was a scene that Laurie never forgot. The last lingering rays of daylight swallowed in the glaring lamps of the field. The sense of unreality, of adventure; and, in the midst of it, the casual chatter of a party of Americans who had just landed from Cherbourg, and the calmly sleeping little face of a baby in the arms of a nurse.

Rex Moore did not ask her a single question.

Laurie was too preoccupied to experience the sensation of flying. It was perfect weather. She noticed nothing, not even the noise of the engines.

She sat in a kind of trance behind Rex Moore. Now and then she caught sight of his profile, as he turned his head. His face was set. He had no thought, she felt, but that of steering them across the night skies to their destination.

But she was wrong. Rex Moore was thinking of her. His thoughts were gloomy and harsh. He was remembering what Wanda Steele had said to him yesterday. Her words of sympathy had been like so many stabs.

"You know how I hate gossip and scandal, Rex, but you were well rid of your wife. I hate running down women, too, but I can't forgive her treating you as she has done.

"With my own eyes I saw her coming out of that young Dallas's chambers the other day. They were on the best of terms, evidently. He was in his dressing-gown, talking to her on the landing. And my friends, whom I had been visiting, tell me that he leads the wildest kind of life.

"He has a shocking reputation, and a young woman often visits him there quite late at night. I suppose it's she. I do feel you ought to know, as you're making the sacrifice of letting her divorce you. I can't think how she's going to get away with it. I suppose it's Albery's money that has turned her head."

He had silenced her with a few words, but the poison worked in his veins.

Was this girl who sat behind him that sort of woman? Of course, he knew young Dallas and she had met at Gretton. But was she carrying on an intrigue with him—when she was going to marry Albery? She was mercenary; she must be. She was not in love with Albery; he was sure of that.

The journey to Laurie was like a dream. They flew steadily on and on. It grew dark. Every now and then she looked down and saw lights, like fire-flies, far below. She did not know whether it lasted six hours or one. If they rose or dipped, she was unaware of it.

They did not exchange a single word until they circled down into a sea of light and landed at Le Bourget as easily as a gull drops on to the sea.

"A LITTLE after midnight," Rex Moore said, looking at his watch, when they stood once more on land. "Not too bad time. Did you like it, or did it bore you?"

"I don't know," she answered truthfully.

He said nothing more, but took her through the Customs and the Passport office.

They found the car waiting to drive them to Paris.

"Where do you want to go to?"

"I don't want to tell you."

"And you don't want to tell me what you are here for?"

"No. It is private business."

"It must be deucedly important," he said in the old mocking way.

"It is."

"Does Albery know you are coming over here?"

"No. I don't want anybody to know. That's why I asked you to bring me."

"A compliment, I'm sure." The ugly poison still worked. Was she over here to meet this young Dallas? Impossible. She couldn't have asked him to pilot her in that case. She would have to be insane to do that.

There were no other passengers for Paris.

"You must tell the driver where you want to go," he said coolly.

"To the Place de la Concorde." Laurie had been in Paris only once before, last year, when she and Glad had spent a week there on a conducted tour. She knew that the rue de Rivoli ended at the Place de la Concorde. "Are you coming to Paris, too?" she asked him suspiciously.

"Naturally, I don't want to spend the night here. May I ask, do you want me to take you back?"

"I don't know—oh, no, of course not!" She realized that there was no room for Gladys in the plane. And she was not going to leave Paris without Glad.

The car moved away.

Again the journey was made in complete silence.

When they drew up at the corner of the Place, Rex Moore helped her out of the car, and asked her:

"Laurie, won't you trust me?"

"I can't. Please don't keep me talking!"

"Do you expect me to leave you alone in Paris at this time of night?"

"I'm quite all right. Please, I must hurry!"

He looked at her and his voice changed.

"All right, Laurie. I am going to the Grand Hotel, close to the Opéra. Promise me that you will let me hear from you later on in the morning. I'm not asking any more questions, but I'm not budging from Paris until I've heard from you."

"Thank you, Rex. I'll let you hear from me if I can, but I'm not going to promise."

"I'll wait until I do."

(Copyright, 1935, Coralie Stanton)

Tomorrow, Laurie tries to find her giddy sister.

The Argument

By MARY GRAHAM BONNER

"WELL," cawed Christopher Columbus Crow, "don't you know the difference between a man and a cat?"

"But I thought at first I did see a man at the other side of the window and then I saw that I had been mistaken. I don't believe I had a very good look before."

"Well, I suppose a duck must have a good look before she can tell the difference between a man and a cat," Christopher scornfully replied.

"I know now that it's a cat," quacked Mrs. Quacko Duck.

Christopher was looking at the window.

"That's where you're wrong," he cawed. "You do see a man."

"Oh, no," she quacked, but she looked again.

"Yes, you're right, Christopher."

"No, no!" cawed Christopher, "you're right."

Willy Nilly was smiling so that his face was all creased up and his little bit of a nose could hardly be seen. He was very much amused.

He looked through the window now and said:

"Neither one of you is right. You see a rabbit!"

"Why, Willy Nilly," they shouted, "what is the matter with you?"

And then they looked and they could see quite plainly that there was a rabbit at the other side of the window, looking right at them.

"Are we crazy?" asked Christopher.

"No, no," answered Willy Nilly. "I should have thought of it before. Don't you realize we've come to the house of a magician?"

"Of course," slowly answered the puzzled duck and crow.

Tomorrow—"The Magician"

Inoculation

By BROOKE PETERS CHURCH

There are still many people who object to any kind of inoculation. "Why take my child's healthy body and fill it up with a lot of dead germs and foreign matter" is generally their argument. They forget that if the child gets the disease his system is filled up with germs just the same and often with fatal or lasting results.

There was a time when small-pox was as common as chicken-pox and a pitted complexion was not even a matter of comment. That this is no longer the case is due to the wide use of vaccination. Even when, as occasionally happens, the disease starts to go through a community, it cannot assume the proportions of an epidemic because of the widespread use of vaccination.

Of recent years the terror of diphtheria has been taken out of many mothers' lives by the use of inoculation. A glance at the vital statistics of any insurance company will show a marked decrease in this disease which was for years the scourge of childhood.

The time to inoculate is not, however, after the danger of infection, but before. Mothers should consult doctors and take their advice as to how early the preventive measures can be taken. It is impossible to keep babies always out of harm's way. The world is too full of people and there is too much traveling and visiting going on to make it possible to guard a child from contacts.

To say that it is "against nature" to inoculate is absurd. It is contrary to nature to wear clothes or shave or put on lipstick or even to eat cooked food and use a fork and knife. We live in a man-made world most of the time and must as far as possible adjust ourselves to it and make it possible to live in with safety.

THE TERRIBLE INJURIES OF MOTOR CAR MISHAPS.

Overturning cars specialize in certain injuries, points out F. C. Furnas in a realistic account of motor car accidents in the August issue of Reader's Digest. Cracked pelvis, for instance, guaranteeing agonizing months in bed, motionless, perhaps crippled for life—broken spine resulting from sheer sidewise twist—the minor details of smashed knees and splintered shoulder blades caused by crashing into the side of the car as she goes over with the swirl of an insane roller coaster—and the lethal consequence of broken ribs, which puncture hearts and lungs with their raw ends. The consequent internal hemorrhage is no less dangerous because it is the pleural instead of the abdominal cavity that is filling with blood.

UNION CENTER.

Union Center, Aug. 8.—Mrs. Ora Merritt, Mrs. Thorn and little daughter Ora Grace of Kingston, spent Thursday of last week with Mr. and Mrs. Lester Douglas.

Mrs. Ella Burger is entertaining her niece from Forest Park, L. I.

Everett Soper has purchased a new Chrysler car.

Mrs. Robert Lynch of Kingston spent a few days this week with her parents, Mr. and Mrs. Everett Soper.

Marjorie Fowler is visiting her uncle and aunt, Mr. and Mrs. Charles Falen of Esopus.

Mr. and Mrs. Charles Hungerford, Jr., of Port Ewen and Charles Hungerford, Sr., motored to Phillipsport Sunday and called on Mr. Hungerford's daughter.

Althea Fisher is spending a few weeks at Camp Happyland.

A Washington Daybook

By HERBERT PLUMMER

WASHINGTON—It generally was conceded when two separate congressional lobby investigations were started on capitol hill that the one on the senate side would prove the major attraction.

Few Washington observers, however, would have predicted at the time the senate's inquiry would so completely overshadow that of the house as it has. There are several explanations.

In the first place, the house charged one of its most important and busiest standing committees—that on rules—with conducting its investigation. The senate set up a special committee, voted it $50,000 to spend, and ordered it to produce results.

And in the second place — this fact has more to do with it perhaps than anything else — the senate turned over the chairmanship of its lobby investigating committee to the youthful, slender, hard-hitting Black of Alabama, one-time prosecuting attorney and hailed as the successor to the late Tom Walsh of Montana as ace senatorial investigator.

• • •

He Caught A Train

THERE'S no better illustration of Black's technique than the story told of him in the days when he was a struggling young country lawyer in a small Alabama town. He had just hung out his shingle when one morning he arrived to find his office in flames. He stood around, watched until the building was reduced to ashes, then without further ado headed for the railroad station. There he caught a train for Birmingham where he has made his home ever since.

That same trait of making quick decisions is characteristic of Black today. He started his lobby investigation with a bang. While the house investigators were trying to hire counsel and agents to dig up material for scrutiny, Black moved in. Strangely enough some of his best tips have come from the members of the house, to the chagrin of members of the rules committee.

• • •

'As Hard As Nails'

SENATOR BLACK is relentless in his pursuit of evidence. Ordinarily a mild-mannered, soft-spoken, courteous person, his handling of witnesses in the lobby investigation has been without gloves.

His direct and severe questioning of several witnesses has all but made them panicky. On several occasions he has bored in so hard that the witness instinctively has replied, in addressing him personally, as "your honor." Perhaps the burly uniformed policeman who stations himself beside the committee dais during the investigation is partially responsible for this display of timidity.

Black was a police judge in Birmingham before he became a prosecuting attorney. His methods of procedure and mannerisms now reflect that experience. He can be as hard as nails when he chooses.

He won his spurs as a senatorial inquisitor in the air mail and ocean mail contracts investigations. The present lobby investigation promises to increase his reputation in this respect to the point of distinguishing him as one of the foremost senatorial investigators of all time.

METTACAHONTS.

Mettacahonts, Aug. 7.—Mrs. Jane Vandemark of Kripplebush is visiting Mr. and Mrs. John Vandemark and sons.

Miss Bessie Masor of Ellenville spent Friday with Miss Ida Moskowitz.

The next Willing Workers meeting will be held at the home of Mrs. William Baker Wednesday, August 14, at 2 p. m. E. S. T.

Mr. and Mrs. Alton Hornbeck of Whitfield called on Mr. and Mrs. Jesse Osterhoudt, daughter Olive, and Mr. and Mrs. Harry Osterhoudt one evening last week.

Mr. and Mrs. William Dingy, Mr. and Mrs. Leslie Miller and family spent Saturday afternoon in Kingston.

Reiler Wood of Ellenville spent Sunday with Mrs. Ella Wood and son, Arthur.

Mr. and Mrs. Elijah Churchwell of Wawarsing spent Sunday with Mr. and Mrs. Arthur Kelder and sons.

Mr. and Mrs. Henry Seymour and son, of Ellenville called on Mr. and Mrs. Jesse Osterhoudt, daughter, Olive, and Mr. and Mrs. Harry Osterhoudt Wednesday evening.

Mrs. Harry Osterhoudt called on Mrs. John Vandemark and Mrs. Jane Vandemark Saturday evening.

Several people from this place and Whitfield attended the clam bake at Torino's Inn at Ashokan Sunday and reported it a fine bake.

Miss Eli Rider called on Mrs. Phoebe Krom Monday evening.

Miss Kathryn Dunn of Briarcliff is visiting Mr. and Mrs. Archie Depew and daughter.

Mr. and Mrs. Charles D. Osterhoudt and son, Jansen, are entertaining their cousin, Reuben Ostrander of Pennsylvania.

Miss Lillian Depew spent last week with Mr. and Mrs. Jerome Depew and son of New Paltz.

Mr. and Mrs. Fred Hendrickson of Accord spent Sunday with Mrs. Mary Hendrickson.

Mr. and Mrs. Elmer Hendrickson of Kerhonkson and Millard VanAken of Kripplebush called on Mr. and Mrs. Archie Depew and daughter Sunday evening.

Mrs. Alva Davenport of Walden is visiting her sister, Mrs. Lizzie Bell, and family.

Mr. and Mrs. Alton Depew and family spent Sunday with Mr. and Mrs. Jerome Depew and son of New Paltz.

Mr. and Mrs. Kenneth Osterhoudt of Kripplebush were dinner guests of Mr. and Mrs. Jesse Osterhoudt, daughter, Olive, and Mr. and Mrs. Harry Osterhoudt.

Mr. and Mrs. Kenneth Rider and Mrs. Eli Rider called on Mr. and Mrs. Fred Simpson and family of Accord Sunday evening.

Congratulations are extended to Mr. and Mrs. Milton Sleeth on the arrival of a daughter, Harriet Melissa.

Mr. and Mrs. Grant Schoonmaker attended a golden wedding anniversary party at Hillsdale Monday evening.

ROSENDALE

Rosendale, Aug. 8—On September 18 a flower show will be held at Firemen's hall, Rosendale, the proceeds of which is for the benefit of the Rosendale Boy Scout Troop No. 18. Floral displays are expected from individuals, groups, commercial and amateurs, 4-H Clubs and Boy Scout troops all over the county. Further details will be announced at a later date.

Mr. and Mrs. Walter Quick are receiving congratulations over the birth of a son, Walter, Jr.

Lloyd LeFever is visiting at the home of his parents, Mr. and Mrs Ralph LeFever. Mrs. Lloyd LeFever and children are visiting relatives in Berlin.

Harry Snyder of New York city spent a few days in this village.

Miss Louise Rossler has returned home after spending two weeks in New York city visiting relatives.

While bending over the wash tub a woman has much time to reflect over the glowing wedding account given her in the old home town paper when she was a bride.—Great Bend, Kas., Tribune.

OFFICERS

V. B. VAN WAGONEN, President HARRY S. ENSIGN, Asst. Treas.
D. N. MATHEWS, Vice-President HARRY V. TEN HAGEN, Teller
CHAS. H. DeloVERGNE, Treas. LLOYD R. LEFEVER, Counsel

TRUSTEES

FRANK W. BROOKS
ANDREW J. COOK
C. H. DeloVERGNE
FREDERIC W. BOLCOMB
WILLIAM L. KROM
LLOYD R. LEFEVER
DELANCY N. MATHEWS
FRED. S. OSTERHOUDT
ALEXANDER B. SHUFELDT
V. B. VAN WAGONEN
HOLT N. WINFIELD

"LIFE IS CONTROLLED BY SAVING"

Better control over your daily and your future life will come with better control over your DOLLARS. Control of life is only possible with an abundant sum of SAVINGS. Decide to control your life from now on by SAVING here with us!

Interest Computed and Credited Quarterly.

SAFE DEPOSIT BOXES FOR RENT

KINGSTON SAVINGS BANK

Rochester Pupils To Get Transportation

Albany, Aug. 8 (Special)—State Education Commissioner Frank P. Graves has ordered the trustees of district No. 5, town of Rochester, Ulster county, to furnish transportation for academic pupils. The order follows on an appeal, filed with the education department by Joseph Newman, asking that conveyance be provided for the children.

In ordering the transportation, Commissioner Graves directed the trustees to pay as reasonable a cost as possible, out of any funds of the district available for the purpose, and subject to the approval of the district superintendent of schools and the State Education Department. In the event there are no funds available, the trustees are authorized to raise by tax, on the taxable property of the district, a sum sufficient to pay for the desired transportation.

This is a funny world. When an insect gets lit up they call it a firefly but when a man gets lit up they call him a bum.

With all this rural prosperity talk, some city folks are beginning to worry lest farmers won't have any more grievances.

How Modern Women Lose Pounds of Fat Swiftly—Safely

Gain Physical Vigor—Youthfulness with Clear Skin and Vivacious Eyes That Sparkle with Glorious Health.

Here's the recipe that banishes fat and brings into blossom all the natural attractiveness that every woman possesses.

Every morning take one half teaspoonful of Kruschen Salts in a glass of hot water before breakfast—cut down on pastry and fatty meats—go light on potatoes, butter, cream and sugar—in 4 weeks get on the scales and note how many pounds of fat have vanished.

Notice also that you have gained in energy—your skin is clearer—your eyes sparkle with glorious health—you feel younger in body—keener in mind. Kruschen will give any fat person a joyous surprise.

Get a bottle of Kruschen Salts—the cost is trifling—it lasts 4 weeks.

But be sure for your health's sake that you ask for and get Kruschen Salts. Get them at any drug store in the world.—Adv.

Day Line ON THE HUDSON

ONE WAY TO NEW YORK... $1.50 Daily Including Sunday

Daylight Saving Time

DOWN STEAMER leaves Kingston Point 1:00 P. M. for Poughkeepsie, Newburgh, Indian Point, Yonkers and New York City, arriving W. 129th St., 5:40 P. M.; W. 42nd St., 6:00 P. M.

UP STEAMER leaves Kingston Point 2:25 P. M. for Catskill, Hudson and Albany, arriving at 6:15 P. M.

Music Restaurant Cafeteria

Tel. Kingston 1372

RANGE OIL AND KEROSENE

PROMPT DELIVERY

SAM STONE

Phone 733. 58 Ferry St.

DULL LAWN MOWERS RUIN YOUR LAWN AND GIVE IT A RAGGED APPEARANCE

Have Your Lawn Mower Sharpened the Ideal Way. It will save you energy and you will smile with satisfaction.

WE ACETYLENE WELD YOUR BROKEN PARTS LIKE NEW.

EDWARD BUSH

STONE RIDGE, N. Y.

"...AND I'VE GOT A NEW FUR COAT!"

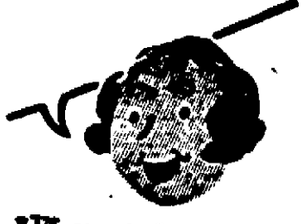

IT'S easy to buy new fur coats or anything else, when you sell your old things through the

DAILY FREEMAN WANT-ADS

PHONE 2200

On The Radio Day By Day

By C. E. SUTTERFIELD

Time is Eastern Daylight.

New York, Aug. 8 (AP).—Although no date has been set for the wind-up of the present rather long session of Congress, NBC already has started to make arrangements to broadcast the closing ceremonies. A microphone setup similar to previous Congress broadcasts will be used, with CBS also expected to be on hand with a like transmission.

Kate Smith is coming back to thrice-a-week broadcasting. She has just signed for such a song series on CBS which will be a sort of a companion series to the Gypsies' concerts on NBC. When this starts it probably will necessitate some changes in her weekly one-hour shows.

NBC is planning a special broadcast from Iceland, to originate from the capital, Reykajavik, the first of next month.

CBS hastens to advise that despite a "release" to the contrary, there will be no change in the broadcast night of Broadway Varieties. It is to remain on Wednesdays.

TUNING IN TONIGHT (THURSDAY):

WEAF-NBC—7:15—Romance of Salt Crystals; 8—Rudy Vallee; 9—Showboat; 10—Whiteman Music Hall; 11:30—Radio Forum; 12:30—Austin Wylie Orchestra.

WABC-CBS—7:15—Ruddy Clark, Songs; 8—Kate Smith; 9:30—Marty May, Comedy; 10—Horace Heidt's Orchestra; 10:45—Louis Prima's Music; 12—Seattle Symphony.

WJZ-NBC—7:30—Dot and Will; 8—Nickelodeon; 8:45—Hendrik Van Loon; 9:30—Goldman Band; 10—NBC Symphony; 12:05—Ranny Weeks Orchestra.

WHAT TO EXPECT FRIDAY:

WABC-CBS—7:15—Buddy Clark, Songs; 8—Kate Smith; 9:30—Sade; 5:30—Castle of Romance, Songs.

WABC-CBS—3:30—Eddie Dunstedter, Organ; 4:30—U. S. Army Band; 6—Norman Thomas and Geo. Gordon Battle on "Our Civil Liberties."

WJZ-NBC—3—Pedro Via's Orchestra; 4:45—Women's Clubs Program; 6—Little Old Man.

THURSDAY, AUGUST 8

EVENING

WEAF—660k

6:00—Flying Time
6:15—Gordon's Orch.
6:30—News; F. Adair, songs
6:45—Bill & Betty
7:00—Amos 'n' Andy
7:15—Romance of Salt Crystals
7:30—Mollee Show
8:00—Rudy Vallee's Orch.
9:00—Show Boat
10:00—Whiteman's Orch.
11:00—J. B. Kennedy
11:15—Crawford, organist
11:30—Nat'l Forum
12:00—Pollack Orch.

WOR—710k

6:00—Uncle Don
6:30—Gabriel Heatter
6:45—Sid Gary, baritone
7:00—Sports
7:15—Jungle Club
7:30—Adventurer's Club
7:45—Hollywood Stars
8:00—"Prince Igor"
11:00—Weather; Current Events
11:15—Hudson De Lange Orch.
11:50 Week's Orch.
12:00—Courtney's Orch.

WJZ—760k

6:00—Martha Mears, contralto
6:15—Winnie the Pooh
6:30—News; K. Brownell, tenor
6:45—Lowell Thomas
7:00—Dinner Concert
7:15—Tony & Gus
7:30—Doz & Will
7:45—Graham McNamee
8:00—Nickelodeon, comedy
8:30—Cyril Pitts, tenor
8:45—H. Van Loon
9:00—Death Valley Days
9:30—Goldman Band Concert
10:00—NBC Symphony
11:00—Cantor's Program
11:30—Rines Orch.
12:00—Shandor, violinist

WABC—860k

6:00—Buck Rogers
6:15—Bunkhouse Follies
6:30—Russian orch.
6:55—News
7:00—Just Entertainment
7:15—Buddy Clark, singer
7:30—Dailey Orch.
7:45—Boake Carter
8:00—Kate Smith Hour; 9:00—Manahattan Choir
9:15—C. H. Towne
9:30—Marty May, comedian
10:00—Heidt's Brigadiers
10:30—Little Jack Little
10:45—Prima's Orch.
11:00—Eagle's Convention
11:15—Hamp's Orch.
11:30—Rep. S. Dickstein
11:45—Flo-Rito's Orch.
12:00—Seattle Symphony

WGY—790k

6:00—Flying Time
6:15—Roger Sweet, tenor
6:30—News; Evening Brevities
6:45—Saratoga Race Results
6:55—Baseball Scores
7:00—Amos 'n' Andy
7:15—Lang Sisters & Piano Pals
7:30—Dance Orch.
8:00—Rudy Vallee
9:00—Show Boat
10:00—Whiteman's Orch.
11:00—A. Taylor
11:15—J. Crawford
11:30—Radio Forum
12:00—Pollack Orch.

FRIDAY, AUGUST 9

DAYTIME

WEAF—660k

7:30—Jolly Bill & Jane
7:45—Xylophonist
8:00—Spareribs
8:15—Don Hall Trio
8:30—Cheerio
9:00—Organ Rhapsody
9:30—Fields & Hall
9:45—Male Quartet
10:00—News; Johnny Marvin
10:15—Girl Alone
10:30—John X. Loughran
10:45—Cooking talk
11:00—Marine Band
12:00—Martha & Hal
12:15—Honeyboy & Sassafras
12:30—Merry Madcaps
1:00—Market & Weather
1:15—Oleanders
1:30—Fidler Orch.
2:00—Pearce & Gang
2:30—Kitchen Party
3:00—Home Sweet Home
3:15—Vic & Sade
3:30—Ma Perkins
3:45—Herald of Sanity
4:00—Woman's Review
4:30—Madge Marley
4:45—South Sea Islanders
5:15—Grandpa Burton
5:30—Castle of Romance
5:45—Sam & Dick in North Woods

WOR—710k

6:45—Musical Clock
7:30—Sorey's Orch.
8:00—Current Events
8:15—Beauty Talk
8:30—Sales talk
8:45—Organ Recital
9:00—Rhythm Encores
9:15—Lazy Bill Huggins
9:30—Theatre of Romance
9:45—E. Austin, baritone
10:00—Variety Program
10:45—Back Stage Wife
11:00—Silver Strains
11:15—A. Klein, pianist
11:30—WOR Ensemble
11:45—Mountain Mornings
12:00—Current Events
12:15—Freudberg's Orch.
12:30—Melody Singer
12:45—Painted Dreams
1:00—Love Doctor
1:15—Studio Orch.
1:30—Health; Music
1:45—Talk; Bide Dudley
2:00—Freudberg's Orch.
2:15—J. Marsh, tenor
2:30—Martha Deane
3:00—Rhythm Girls
3:15—Piano Duo
3:30—Garden Club
3:45—Contralto & Orch.
4:15—WOR Ensemble
4:30—Science in Your Home
4:45—Dorothea Ponce, songs
5:00—S. Gary, baritone
5:15—Home Town Boys
5:30—Marilyn Duke
5:45—W. Ahrens

WJZ—760k

7:30—Piano Duo
7:45—Rise & Shine
8:00—Morning Devotions
8:15—Pals
8:30—W. Cassel, baritone
8:45—Landt Trio & White
9:00—Breakfast Club
10:00—News; Maurice, the Voice of Romance
10:15—Hazel Arth
10:30—Today's Children
10:45—Herman & Banta
11:00—Honeymooners
11:15—Wendell Hall
11:30—Bavarian Orch.
Noon—Simpson Boys
12:15—Merry Macs
12:30—Words and Music
1:00—Happy Jack
1:15—Kilmer Family
1:30—Farm & Home
2:30—Rosa Linda, harpist
3:00—Via's Orch.
3:30—Vaughn de Leath
3:45—Morin Sisters
4:00—Betty & Bob
4:15—Gale Page
4:30—Hill Orch.
4:45—Women's Clubs
5:00—Rodolfo Orch.
5:30—Singing Lady
5:45—Little Orphan Annie

WABC—860k

7:30—Organ Reveille
8:00—Harmony Trio
8:15—Ray Block, pianist
8:30—Sunny Melodies
8:45—Bluebirds
9:00—"Dear Columbia"
9:45—The Cadets
10:00—News; Quintuplets
10:15—Captivators
10:45—Mrs. Wiggs
11:00—Cooking Close-ups
11:15—Blanche Sweet
11:30—Saundra Brown's
11:45—Just Plain Bill
Noon—Lamplighter
12:15—The Gumbs
12:30—Mary Marlin
12:45—5 Star Jones
1:00—Eton Boys
1:15—Rhythm Bandbox
1:45—The Diplomats
2:00—Little French Princess
2:15—Romance of Helen Trent
2:30—Between the Bookends
2:45—"Happy Hollow"
3:00—Connie Gates, songs
3:15—Instrumentalists
3:30—E. Dunsteder, organ
4:00—Grab Bag
4:30—Army Band
5:00—Loretta Lee, songs
5:15—Melodic Moments
5:30—"Jack Armstrong"
5:45—Gothamaires

WGY—790k

7:30—Musical Clock
8:30—Cheerio
9:00—Hymns of All Churches
9:15—Organ Rhapsody
9:30—Fields & Hall
9:45—Musical Program
10:00—News; Market Basket
10:15—Girl Alone
10:30—John Sheehan
10:45—Cooking Talk
11:00—Marine Band
12:00—Musical Program
12:15—Yodeling Cowboys
12:30—Merry Madcaps
12:45—Bag & Baggage
12:57—Time Signals
1:00—I. Romanoff, pianist
1:15—Oleanders
1:30—Farm Program
2:00—Pearce & Gang
2:15—Household Chats
2:30—Kitchen Party
3:00—Home Sweet Home
3:15—Vic & Sade
3:30—Ma Perkins
3:45—Herald of Sanity
4:00—Betty & Bob
4:15—Radio Review
4:30—Stock Report
4:45—Coburn Orch.
5:15—Grandpa Burton
5:30—Musical Program
5:45—Adventures of Sam & Dick

FRIDAY, AUGUST 9

EVENING

WEAF—660k

6:00—Flying Time
6:15—3 Scamps
6:30—News; Ann Lester, songs
6:45—Billy & Betty
7:00—Amos 'n' Andy
7:15—Uncle Ezra
7:30—Kathleen Wells
7:45—Morton Downey
8:00—Jessica Dragonette
9:00—Waltz Time
9:30—Dorsey Bros. Orch.
10:00—First Nighter
10:30—To be announced
11:00—Kaye's Orch.
11:15—J. Crawford, organ
11:30—Lee Orch.
11:45—Hoosinghams
12:00—Pollack's Orch.

WOR—710k

6:00—Uncle Don
6:30—Gabriel Heatter
6:45—Motor Tips; Real Life Drama
7:00—Sports
7:15—Young's Orch.
7:30—Min. Mysteries
7:45—Front Page Drama
8:00—Lone Ranger
8:30—Violinist & Orch.
9:00—Musical Moments
9:15—Min. Mysteries
9:30—Tom Terris
9:45—Robinson's Buckaroos
10:00—Impressions
10:30—Music Box
11:00—Weather, Current Events
11:15—Little Jack Little Orch.
11:45—Filipinos
11:55—Crosby's Orch.
12:15—Dorsey Bros. Orch.

WJZ—760k

6:00—Little Old Man
6:15—Stamp Club
6:30—News; E. Davies
6:45—Lowell Thomas
7:00—Dinner Concert
7:15—Tony & Gus
7:30—Dot & Will
7:45—Dangerous Paradise
8:00—Irene Rich
8:15—Lucille Manners
8:30—College Prom
9:00—Beauty Box Theatre
9:30—Phil Baker
10:00—Meetin' House
10:30—Sinfonietta
11:00—G. R. Holmes
11:15—Ink Spots
11:30—Naylor Orch.
12:00—Violinist; Rines Orch.

WABC—860k

6:00—"Our Civil Liberties"
6:10—Bob Brown, Sunny Jim
6:30—Leader's Orch.; News
7:00—Just Entertainment
7:15—J. Cooper, baritone
7:30—Block's Orch.
7:45—Boake Carter
8:00—Johnny Green
8:30—Court of Human Relations
9:00—Hollywood Hotel
10:00—Champions
10:30—Steven's Harmonies
11:00—Hoff's Orch.
11:30—Goodman's Orch.
12:00—Romanelli's Orch.

WGY—790k

6:00—Flying Time
6:15—A. McCullough
6:30—News; Evening Brevities
6:45—Saratoga Race Results
6:55—Baseball Scores
7:00—Amos 'n' Andy
7:15—Uncle Ezra
7:30—Jim Healey
7:45—Young's Orch.
8:00—City Service Concert
8:30—Farm Program
9:00—Waltz Time
9:30—Madriguera's Orch.
10:00—First Nighter sketch
10:30—Musical Program
11:00—J. Albright
11:15—J. Crawford
11:30—Lee Orch.
11:45—Open Road
12:00—King Orch.

GARDINER

Gardiner, Aug. 8—Mrs. Edward Latchford and son, Mrs. John Donley and children, Mrs. William Callahan and daughter and Miss Eleanor Powers are spending a few weeks in the Lucy Cottage.

Mrs. J. Milliken and daughter and Miss Marie Robinson and Mrs. Simon McCreary of Newburgh were Sunday guests of Mrs. Gussie Miller.

Mrs. Katherine Terwilliger, who has been spending the past month with her niece, Mrs. Eldridge Criswell, returned to her home in Newburgh on Friday.

Miss Henrietta McIntosh and Miss Doris Welde spent Saturday in Newburgh.

Mr. and Mrs. Arthur Andrus and Mr. and Mrs. Walter Andrus of Poughkeepsie were callers at the home of Miss Edna Dugan on Sunday.

The Misses Kathleen Moran, Marie and Margaret Clinton, Marion and Evelyn DuBois, Helen Moran and Betty Donahue accompanied by the Misses Florence and Mary Moran of Modena and Betty O'Dea of Brooklyn enjoyed a swimming party and picnic supper at Tillson Lake on Thursday.

The sacrament of the Lord's supper will be commemorated at the Reformed Church next Sunday morning.

The July and August committee of the Ladies' Aid of the Reformed Church will hold a food sale on Jayne's lawn on Friday, August 16, at 2:30 o'clock. Pie, cake, biscuits, bread, salads, etc., will be on sale and home made ice cream will be sold.

At The Theatres

PREVIEWED

Today

Broadway: "Men Without Names." The gangsters and "G" men have it hot and heavy all over again in this Paramount story of U. S. Department of Justice agents. It runs along in the same vein as the others, and Fred MacMurray, Lynn Overman, Madge Evans, Leslie Fenton and David Jack Holt all work hard to make the play a hit performance. The trouble with this run of "G" men stories is the unfortunate circumstance that they must of necessity be the same. There must be a gangster and his dirty mob of ruffians on the loose with the serious, methodical eye of the law tracking him down against all odds. For a tough and heartless gangster, Leslie Fenton is well cast in this play, and he heads the lowest mob of rats ever seen in a motion picture. It is a pleasure to see the law pick off his evil crew one by one.

Orpheum: "Stolen Harmony" and "Rescue Squad." George Raft, Grace Bradley and Ben Bernie and his orchestra are to be seen in the opening attraction, a story of a traveling jazz band and what happens when the band leader employs a dancer who just got his release from prison. There is plenty of music, some real comedy and the dance numbers are a treat to see. "Rescue Squad" is the second full length feature starring Ralph Forbes.

Kingston: "A Dog of Flanders" and "Baby Face Harrington." The opening play at the Kingston is probably the world's most beloved story of a boy and his dog. It is a perfectly done bit of screen work and is recommended to the entire family. Frankie Thomas, O. P. Heggie and Helen Parrish are in the cast. "Baby Face Harrington" is a study in mistaken identity wherein a timid, retiring little fellow is mistaken for a tough gangster, and before he show is finished, any audience is sure to find enough laughs and side splitting situations to please anyone. A fine cast offers Charles Butterworth, Eugene Pallette, Una Merkel and Harvey Stephens.

Tomorrow

Broadway: Same.

Orpheum: "Our Little Girl" and "Red Blood of Courage." Shirley Temple gives one of her best performances in the first feature, and although the story is trite and ineffective, she gives a standout characterization as the little daughter who saves her parents from cracking up on the matrimonial rocks. Joel McCrae, Rosemary Ames and Lyle Talbot furnish good atmosphere for the acting genius of Miss Temple. "Red Blood of Courage" is as brave as its title, a thriller with Kermit Maynard starred.

Kingston: Same.

ESOPUS

Esopus, Aug. 8.—Mr. and Mrs. Harry Spencer of Richmond Hill spent the week-end here at the home of George Kerner.

Helen Beaver of Port Ewen is visiting here at the home of her grandparents, Mr. and Mrs. John H. Beaver.

Mrs. Robert Hamel and son, Fred, spent Sunday at Jones Beach where they attended the water derby and circus. They motored down in company with Mr. and Mrs. Robert McGreevy, Mrs. Nella Utley, Miss Marge Utley, Mrs. Utley and Miss Laura Utley, Lou DeGraff, Charles Phinney and Don Utley, all of Kingston.

Mr. and Mrs. Howard Markle and Mrs. Joseph Rothery spent Sunday in Craigsville, where they visited Harry D. Stead.

The Rev. Emmett Shew of Kingston conducted the services at the Esopus M. E. Church on Sunday evening. He will be in charge of services here for the month of August, during the absence of the Rev. Mr. Legg.

Mrs. John O. Beaver and children and Mrs. Henry Hamel and children motored to Craigsville on Tuesday, where they visited Mrs. Hamel's mother, Mrs. William Horr.

Robert Spencer of Richmond Hill is visiting here at the home of Mrs. Robert Hamel.

Little Eleanor Martin has returned home after visiting with her grandparents, Mr. and Mrs. Owen Bonner, at Cliffside, N. J.

Mr. and Mrs. Edward Dittus returned home last Friday after spending a week at Atlantic City.

Mrs. Elsie Namendorf and children of Hoboken are spending their vacation here with her sister, Mrs. Lambert.

BLUE MOUNTAIN.

Blue Mountain, Aug. 8.—Sunday school at 10 a. m. Morning worship at 11 a. m. by the pastor, the Rev. C. C. Duryee. Young people's meeting at 8 p. m., Mrs. Harry Freilight, leader.

Mrs. Harry Freligh and nephew, and Mrs. Henrietta Metzger called on Mrs. Melvin Schoonmaker Thursday afternoon.

Mrs. Ella Voorhis and Miss Lydia A. Wylie called on Mrs. Melvin Schoonmaker Friday evening.

Mrs. Harry Freligh and nephew, and Mrs. William Wolven spent Monday afternoon with Mrs. Melvin Schoonmaker.

Mrs. Ella Voorhis spent Thursday evening with Miss Lydia A. Wylie.

Mrs. J. J. De Pool has eight city boarders.

Mrs. Ella Voorhis spent Saturday evening with Mr. and Mrs. William Hommel.

Mrs. Newton Mower from Saxton spent Tuesday with Mrs. William Wolven.

Mrs. Claude Hommel and children spent Tuesday evening with Mrs. William Soura of Saugerties.

WASH OUT 15 MILES OF KIDNEY TUBES

Win Back Pep . . . Vigor . . . Vim

Medical authorities agree that your kidneys contain 15 MILES of tiny tubes or filters which help to purify the blood and keep you healthy.

If you have trouble with too frequent bladder passages with scanty amount causing burning and discomfort, the 15 MILES of kidney tubes need washing out. This danger signal may be the beginning of nagging backache, leg pains, loss of pep and energy, getting up nights, swollen feet and ankles, rheumatic pains and dizziness.

If kidneys don't empty 3 pints a day and get rid of more than 3 pounds of waste matter, your body will take up these poisons causing serious trouble. Don't wait. Ask your druggist for DOAN'S PILLS . . . an old prescription . . . which has been used successfully by millions of kidney sufferers for over 40 years. They give happy relief and will help to wash out the 15 MILES of kidney tubes. Get DOAN'S PILLS at your druggist. © 1934, Foster-Milburn Co.

Lets itemize your Electric Bill *and see what you get for it*

CENTRAL HUDSON GAS & ELECTRIC CORPORATION

Mr. Average Customer
Central Hudson Region

4hrs.	Lighting your home	07
3hrs.	Iron for week's ironing	07½
8hrs.	Radio for an entire day	02
2hrs.	Cleaner for a week's cleaning	01½
15 Mins.	Toaster for breakfast	03¾
2hrs.	Washer for week's wash	02
24hrs.	Refrigerator for full day	06

ELECTRICITY IS THE CHEAPEST ITEM IN YOUR HOME BUDGET

Central Hudson Gas & Electric Corporation

FLASHES OF LIFE SKETCHED IN BRIEF

By ASSOCIATED PRESS

Tall Corn.

New York—Devah Zeller, 12-year-old Girl Scout, successfully passed her cooking merit badge test although she was all up in the air.

She roasted corn on an eleventh-floor terrace of the RCA building, in Rockefeller Center. That's where the corn was grown and that's where Devah built her campfire.

Woman's Prerogative.

Towanda, Pa.—Justice of the Peace Harry N. White straightened his tie, opened his "Marryin' Book" to the right place and started to read the binding words.

Then the bride-to-be, Helen F. Cockroth of Elmira, N. Y., whispered in the ear of the bridegroom, Walter C. Rennie, of Southport, N. Y.

"Whoa," Rennie ordered. "She says we aren't to get married until Saturday night."

The justice of the peace pulled up short.

Maybe They Shuffle.

High Point, N. C.—Police Chief W. G. Friddle wants to know why persons in trouble apparently stand more heavily on the left foot than the right.

Two holes are worn in the concrete floor outside the desk sergeant's window. That for the left feet is more than twice as large and deep as that for the right feet.

Now He'll Be Specific.

Helena, Mont.—Sheriff Dallas Brown of Decatur, Ind., told Laurence Pratt to get out of town but he did not mean for Pratt to go in the car belonging to the sheriff's father-in-law.

Gov. Frank H. Cooney today honored a requisition for Pratt accusing him of theft of the machine. Pratt is held at Anaconda.

The Last Place to Look.

Chicago—Leo Gasier, 25, had been sought since April 14, when the state supreme court affirmed his prison sentence of one year to life for robbery.

The Chicago crime commission advised officials to look for him in Joliet prison, and there he was—serving two concurrent one year to life sentences for burglary under the alias of Leo Trapiz.

DINE AND DANCE

— AT —

WILLIAMS LAKE PAVILION

BINNEWATER

EVERY SATURDAY NIGHT

FEATURING

Roger Baer

AND HIS CUBS

Fights Extortionists

Dr. Ralph Waldo Wagner, wealthy Southern California sporting impresario, is shown at Saugus, Calif., after it was revealed that his life had been threatened in a $10,000 extortion plot. He tried to trap extortionists but failed. (Associated Press Photo)

A Correction.

Kingston, N. Y., Aug. 8, 1935.
The Daily Freeman, Kingston, N. Y.
Gentlemen:

An error was made in last night's "Freeman" to the effect that John Schwalbach was a member of the firm of Schwalbach Bros., Inc., distributors of Texaco Products. It should read that John Schwalbach is an employe of the company. The members of this company are Mr. and Mrs. B. J. Schwalbach.

Yours very truly,
SCHWALBACH, BROS., INC.
B. J. SCHWALBACH, Pres.

In County Granges

Pomona Officers Entertained.

Highland, August 8.—Officers of the Pomona Grange were guests at the meeting of Highland Grange Tuesday night with Deputy J. Wells Weaver; Master Harold V. Story, Ulster Park; Mrs. O. P. Connor, service and hospitality committee, Rosendale; Mrs. Ethel Jenkins, lecturer, Plattekill; Mr. Brink, secretary, Lake Katrine; Mrs. Henry Mollenhauer, lady assistant steward, Rosendale; David Kieffer, chaplain, Lake Katrine. Howard Mackey, master of Highland Grange, gave the guests a welcome and then the general singing of "Work for the Night is Coming" was sung. Mrs. Charles Bell reported that $16.60 had been made on the sale of jello, with prizes awarded to Mrs. Winfield Scott and Mrs. M. H. Carroll for the greatest number of sales. Earl Kisor is chairman for the boat trip to New York on August 25, and announced that the boat would leave the Highland dock at 8 o'clock in the morning and would land on this side of the river on the return. The Chauncey Depuy is the boat engaged. Mrs. Charles Bell reminded of the clambake for August 15. It was announced that the next meeting would be held August 27, in place of the regular date, the 29th, since that conflicted with the county fair, and that the Milton Grange would be guests, bringing with them the traveling album.

Mrs. Ethel Jenkins opened the program with a reading and then the introduction of the guests. All joined in singing "Hither Come." Mrs. Jenkins called on each one to give their favorite pastimes. William Hookey of Lake Katrine sang two numbers, "Home on the Range" and "Music in the Air." He was accompanied on the piano by Mrs. Brink. Albert Kurdt, of the Farm Bureau, gave a talk on Grange Cooperation. Mrs. Mollenhauer introduced two guessing games, by reading uncompleted sentences. The first was answered by electrical terms and the second by old sayings. A game followed, "Let them pigeons out, old man." Mrs. Jenkins closed the program by reading "Let's Be Neighborly." Master Howard Mackey called upon Deputy Weaver, Harold Story, Mrs. Connor, Jacob Schrieber, Mrs. Jenkins, Albert Kurdt and the master of Old Chapel Grange for remarks. The meeting closed with all singing, "When You and I Were Young, Maggie." Refreshments of sandwiches, cake, coffee and a featured birthday cake, made by Mrs. Winfield Scott, were served. The committee, Mrs. Scott, Mrs. B. C. Churchill, John Gaffney, Mrs. Carrie Young, Mrs. Conklin, Mrs. Eugenia Sherwood, Mrs. M. Sneider. There were 58 present and of that number 30 were guests.

Insults That Aren't

"Blackguard"—or "black guard"—was originally the name given to certain servants of King Henry VII's court, who wore black uniforms. True, these particular servants were of humble rank; but never were they considered to be unworthy people. There is even less cause for one to resent the word "cad," although it is derived from "cadaver," meaning a dead body. In olden times, students used to refer to those who lived in their university, but were not members of it, as being "dead." They were, that is to say, "cadavers"—or, for short, "cads." Back in the past, an idiot was not a foolish person, but merely one who was neither priest nor official. The word probably got its present meaning from a belief that an ordinary citizen could not be so intelligent as a clergyman or a man employed in some public office.—Answers Magazine.

The Daily Cross Word Puzzle

ACROSS
1 Talks idly
6 Sphere
8 Kind of fish
12 Dismounted
13. Golf term
14. Be defeated
15. Traditional tale
16. Worked
18. Chatter
20. Minute particle
21. Peruses
23. Portends
27. In favor of
29. Poses for a portrait
31. Interpret: archaic
32. Experts
34. Try to hear
36. Fly high
37 Acute
39. Finish
40 More faithful
42. Proprietor
44. Soft mineral
46. Scatter
49. Number
53. Russian river
54. Metal
55. Collection of facts
56. Soon
57. Musical organization

Solution of Yesterday's Puzzle

A	S	K		I	M	B	U	E		C	R	Y
S	I	N		N	O	O	S	E		H	I	E
P	R	I	C	K	L	Y		L	E	E	D	S
			F	O	W	L		S	E	A	M	
G	R	E	B	E		P	E	R	S	I	S	T
R	I		S	L	O	O	P		E	S	T	E
A	V	E		L	U	N	A	R		T	E	N
S	E	R	F		S	E	L	A	H		A	T
S	T	R	E	E	T	S		D	I	S	K	S
		A	R	M	S		S	I	L	L		
P	A	N	N	E		I	T	A	L	I	A	N
O	D	D		N	O	N	E	T		P	I	E
P	A	S		D	R	A	P	E		S	L	Y

53. Wooden pin
59. Let it stand

DOWN
1. Labor for breath
2. Winglike
3. Any of several large sweet cherries with white flesh
4. Commonwealth
5. American Indian
6 Meal
7. Vegetable
8. Shouts
9. Heated
10 Employ
11. Garden plot
17. Steal
19. Direction toward which the earth turns
22. Flat circular piece
24. Serving to restrain
25 Biblical garden
26. Dispatch
27. Rapid
28 Smell
30 Killed
33. Make believe
35 Hotels
38. Geological period
41. Rodent
42 Vessels for heating liquids
45. Jump
47 Cry of the ancient bacchanals
48. Desire
49 Pen point
50 Masculine name
51. Negative prefix
52. Horse

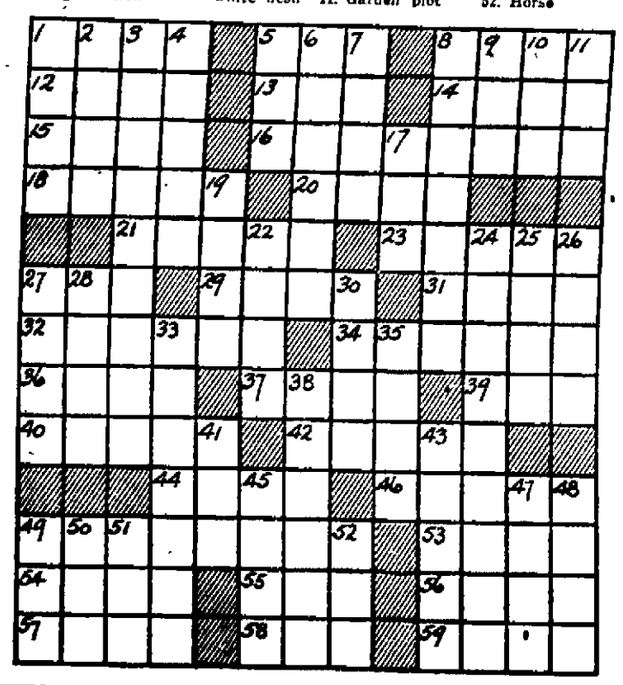

636 B'WAY

Beck'S BROADWAY MARKET
Choice Meats and Sea Food

WE DELIVER
PHONES
1510
1511

LARGE FRESH MACKEREL lb. 12c

CHERRYSTONE CLAMS Per Hundred 95c

ALIVE SOFT SHELL CRABS, Doz. ...$1.50
GOOD SIZE

FILLETS COD, lb. 22c
FILLETS HADDOCK, lb. .22c
FILLETS FLOUNDERS, lb. 30c
FILLETS SOLE, lb. 55c
CRAB MEAT, lb. 75c
SEA BASS, lb. 25c
WEAKFISH, lb. 20c
SHRIMP, lb. 32c
L. I. BLUEFISH, lb. 32c
COD STEAKS, lb. 22c
HALIBUT, lb. 32c
SALMON, lb. 35c
SCALLOPS, lb. 35c
SWORDFISH, lb. 32c
LARGE CLAMS, doz. 25c

Extra Fancy CAPONS lb. 42c

Fresh Killed DUCKS lb. 22c

FRESH KILLED CLOVERBLOOM FOWLS 5 lb. average lb. 27c

ARMOUR'S CLOVERBLOOM BUTTER 1 lb. rolls lb. 28c

FANCY HOME KILLED WHITE ROCK BROILERS lb. 32c

Fancy Roasting Chickens lb. 30c 3-3½ lbs. avg.

FANCY YOUNG HEN TURKEYS lb. 33c

LAMB STEW, lb. 8c
FRESH HAMS, lb. 27c
CUBE STEAKS, lb. 35c
SMOKED TONGUES, lb. .30c

EXTRA FANCY HOME KILLED FOWLS .....lb. 30c 4 to 5½ lbs. avg.

ARMOUR'S STAR FIXED FLAVOR HAMS, lb. 30c

MR. KINGSTON, HERE'S WHERE YOUR AUTO DOLLAR GOES

A recent investigation by the Ford Motor Company shows that, on an average, fifteen cents of the motorist's service dollar goes toward brake service and fifteen cents toward body and glass service. Care and inspection of the car battery results in an average expenditure of ten cents as do washing and polishing and motor and chassis service. Indicative of the amount of thought and attention given to lubrication, is the interesting fact that twenty cents of the service dollar goes toward this all-important phase of automobile care. Go to a reliable dealer for any of these services.

Thousands are specifying Richlube 100% Pure Pennsylvania Motor Oil and Richlube All-Point Lubrication.

DO YOU KNOW?

Anyone who drives or owns an automobile should be able to answer the following questions. Check the suggested answer which you believe is correct. When finished, check your selections against correct answers shown near bottom of this page.

1—DEPRECIATION OF AN AUTOMOBILE BATTERY IS FREQUENTLY CAUSED BY—
☐ corroded points—☐ overheating—☐ off-shore breeze—☐ one bad headlight—☐ wrong broker

2—RICHFIELD HI OCTANE GASOLINE IS SO CALLED BECAUSE IT—
☐ looks like stratosphere—☐ imitates four Hawaiians—☐ sounds good—☐ "octanizes"—☐ has 70 octane rating

3—FAULTY BRAKE DRUMS ARE REPAIRED BY—
☐ washing with Lux—☐ soaking in lime—☐ paring them—☐ proxy—☐ "the drummer man"

4—BREAKDOWN OF TIRE WALLS IS CAUSED PRINCIPALLY BY—
☐ boon doggling—☐ high blood pressure—☐ standing in garage—☐ a big fire—☐ under inflation

HI OCTANE RICHFIELD

NOTED ECONOMIST SAYS GASOLINE A NECESSITY

A famous economist and statistician recently stated that gasoline is as much a necessity of life to the average American as shoes and clothing.

He pointed to the fact that during the depression the production of gasoline held up better than that of clothing, shoes or processed foods.

He believes that the vigorous expansion of the automobile industry has been responsible for this fact and for the business recovery thus far.

But Mr. Economist forgets one thing—namely, that economical operation of the automobile has been an important factor—and Richfield Hi Octane Gasoline has enabled thousands of motorists to enjoy premium gasoline performance at no extra cost.

ANSWERS TO "DO YOU KNOW" QUESTIONS

1—corroded points
2—has 70 octane rating
3—paring them
4—under inflation

But in America Richlube Motor Oil (100% pure Pennsylvania oil) and Richlube transmission lubricants keep motors and gears quiet.

ULSTER DISTRIBUTING CO.

TEL. 3073 P. O. BOX 1002, KINGSTON, N. Y.

ADMITS SLAYING OF DENTIST

Clarence Edwards, 34 (right, in handcuffs), admitted brutally stomping to death Dr. Paul Rodgers, Kansas City dentist, after the two began a playful tussle. Police Capt. Stanley Beatty, who told of the confession, is shown (left) as he took Edwards to jail. (Associated Press Photo)

READY TO FIGHT FOR ETHIOPIA

Both of these Ethiopian notables—General Kabaia and his wife—are ready to fight for their emperor, Haile Selassie. General Kabaia is personal bodyguard to the emperor, while his wife, an excellent rifle shot, has expressed her willingness to shoot shoulder to shoulder with the men in the field. (Associated Press Photos)

CREEK LOCKS

Creek Locks, Aug. 6—Mrs. Martha Weimar and Mrs. Ella Hahn spent a very pleasant evening with Mrs. Ingerman last Thursday.

Mr. and Mrs. Dick Sagar and company took a delightful ride to Lake Minnewaska last Sunday.

Mrs Ann Nelson was a caller at Mrs. Weimar's home on Friday afternoon.

Mrs. Ella Mowie is spending a few days with her son, Warren, at Ellenville.

Fred Hussman is having a subbase of cement put all around his house to protect it. Leo Yonett is doing the work.

Mrs. Carrie Gray, who visited Mrs Ella Mowie at her home here for three weeks, returned to her home in Kingston last Sunday evening.

Henry Neher is very busy installing electric ranges and frigidaires in several homes here.

George Sheeley of Port Ewen passed through here, recently, in his new car.

Mr. and Mrs. Daley and family and Miss Cyphers were shoppers in Kingston on Saturday.

Mrs. Martha Weimar and Mrs. Hussman are to consult with Dr. William Cranston concerning treatment of Mrs. Weimar's eyes, in Kingston, on Tuesday.

Mr. and Mrs. Frank Sheeley, Mr. and Mrs. Fred Hussman and Miss J. L. Utter took a delightful ride to Minnewaska and the mountain road on Sunday.

Frank Sheeley attended the convention held in Kingston last Saturday

Mr. and Mrs. Frank Sheeley, Mrs. F. Hussman and Mrs. Ray Ackert spent last Thursday evening with Miss J. L. Utter at her home.

Miss Dolly Smith is spending some time here with her uncle and aunt, Mr. and Mrs. Jack Hennesey.

Joe Ebbers has a very nice tennis court made at his home. Mr. Hennesey did the work.

Miss Muriel Bundy is entertaining friends at her home.

Miss Helen Haver is enjoying a visit with Mrs. Winchell.

Mrs. Hussman and Miss Utter were callers at Mrs. Annie Walsh's Friday evening.

Mr. and Mrs. Miller and little dog, Midget, who visited 10 days at Mr. and Mrs. Fred Hussman's, returned to New York on Thursday by the Day Line.

Mr. and Mrs. Ray Ackert and Mrs. Fred Hussman were shoppers in Kingston on Thursday.

All the neighbors are very happy to learn that Mrs. Margaret Wallace is recovering so nicely from her recent illness.

Thomas Mowie of West Orange, N. J., was a caller at this place on Friday.

Mrs. Daniel Dugan and Daniel, Jr., of Bayonne, N. J., and grandson, Neill, from Pennsylvania, are occupying their bungalow for some time.

Mrs. Ella Hahn and son, Oscar, are preparing to move from Mrs. Weimar's house to their new home, around August 15.

Mrs. Hugh McManus returned to her home in Brooklyn after a two weeks' stay at the Hussman home.

That record health conditions prevailed throughout the United States and Canada during the first half of 1935 is indicated by the mortality experience of seventeen million Industrial policyholders of the Metropolitan Life Insurance Company, which established the lowest death rate ever registered for a similar six months period. Linked with this outstanding health achievement is the fact that for the half year period not a single mortality item proved distinctly unfavorable.

"What we lack in reading we make up in looking," remarks Will Rogers, and America sure has a lot of things to look at.

ULSTER PARK

Ulster Park, Aug. 7.—The Misses Mary Herring and Amy Munn are spending several days with relatives of Miss Munn in Yonkers.

Mrs. C. K. Thompson has returned from a two weeks' visit with her brother and sister-in-law, Mr. and Mrs. Joseph Bourgraff, in New York city.

The Rev. Edgar T. DeGraff is the guest of Mr. and Mrs. L. Herring.

The Rev. and Mrs. E. Bond Brown and family of Phoenicia spent Tuesday afternoon and Wednesday with the Rev. and Mrs. R. H. Beaumont and family.

The cafeteria supper and community sing to be held Thursday evening in case of rain will be held the following day.

KERHONKSON

Kerhonkson, Aug. 7.—Mr. and Mrs. Eli Addis, Mr. and Mrs. Ben Markle spent a few days last week in Massachusetts.

The Rev. Mr. Young is enjoying his vacation. There wil be no church services until August 17.

Congratulations are extended to Mr. and Mrs. Hasbrouck Decker on the arrival of a son born at the Memorial Hospital on Tuesday morning.

Mrs. Ben Markle has rented her rooms to Mr. and Mrs. Katzman and family from New York city for the summer.

Mrs. Katie Schoonmaker, who has been spending some time at Massachusetts, returned home on Monday.

Mr. and Mrs. Milton Lane and son, Richard spent Sunday with Mr. and Mrs. Roy Van Etten.

Mrs. Janie Hendrickson has rented rooms of Mrs. Goldie Sheldon.

Mr. and Mrs. Fred Doneher from the city, and mother are staying at the home of H. Germer for some time.

Mr. and Mrs. Grant Schoonmaker called on Mrs. Katie Schoonmaker on Monday night.

The sermon rendered by the Rev. Mr. Young of West New York on Sunday evening was greatly appreciated.

The many friends of Chester Freer are glad to see him out again after several weeks of illness.

James Addis of Lake Minnewaska spent the week-end at his home here.

Charles Davis has rented his rooms to the new druggist in Cohen's store.

Miss Frances Schoonmaker and girl friend of Poughkeepsie spent Monday and Thursday at the latter's home here.

Mr. and Mrs. Edward Osterhoudt and daughter have moved up at Dr. Foord's.

"I'll flatten those hills"

says... THE ENGINEER IN EVERY GALLON

... FOR EXTRA POWER

BUY TYDOL GASOLINE

EVERY GALLON CONTAINS TOP-CYLINDER OIL

When Party Guests are Thirsty!

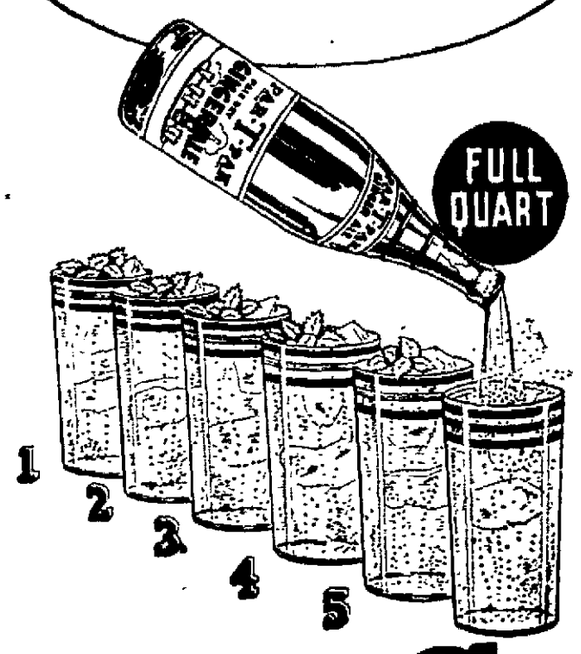

Here's enough for 6

Scarcely more than 1c a glass—and a long, tall glass at that. Did so much cheerly delightful refreshment ever cost so little? A grand and gloriously vibrant Pale Dry—made from pure, fragrant Jamaica ginger—blended by a firm that has made fine beverages for 20 years. At this low cost buy a full supply today.

PAR-T-PAK TRADE MARK

Packed for Your Party

10¢ PLUS BOTTLE DEPOSIT

Buy it at Your Neighborhood Dealer or Call

NEHI BOTTLING CO., POUGHKEEPSIE, N. Y.

Why not own an EIGHT?

with the V-Type eight, Ford gives you a car as economical as a four

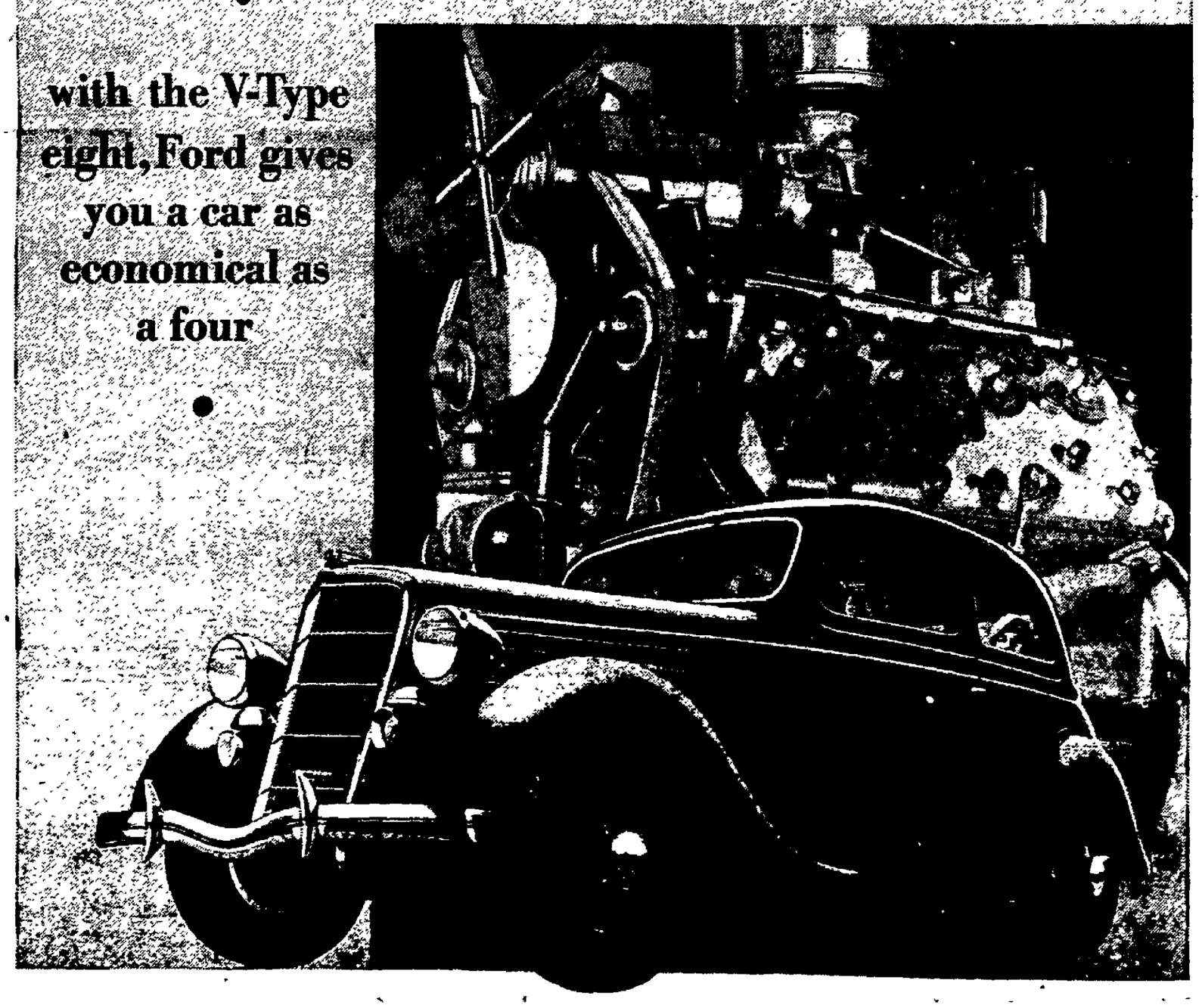

FORD V-8

495

Standard accessory group including bumpers and spare tire extra. Easy terms through the Universal Credit Company, the Authorized Ford Finance Plan.

FROM the driver's point of view, 8 cylinders make the ideal engine for a car. They give responsiveness, smoothness, quietness. Their reserve power puts the driver in closer command of his car—and his car in more instant command of its road.

And in the V-type 8-cylinder engine, as Ford makes it, you get this sparkling performance at literally 4-cylinder cost. *The Ford V-8 you buy today costs less to own than any car Ford ever built!* Its initial cost is at rock-bottom, and includes many "extras," such as safety glass all around, big 6.00 x 16 inch air-balloon tires, built-in luggage space.

Operating costs have also been pared this year—not only by the Ford V-8 engine's sparing use of gas and oil, but by other new improvements which have cut down brake, clutch, and tire wear. Adjustments are few on a Ford V-8, and what there are cost little. Spare parts, when needed, are always at hand, always low-priced.

And over and above the money you save on a Ford V-8—there's always the extra performance you get. Go try it yourself. There's a Ford dealer near you—go see him today. Get into this newest Ford V-8. Take command, yourself, of its fleet, flexible 85 horsepower. Let a Ford V-8 tell you what it has already told to a record number of eager buyers.

AUTHORIZED FORD DEALERS

ON THE AIR—FRED WARING AND HIS PENNSYLVANIANS, EVERY TUESDAY NIGHT, 9:30 TO 9:00 E. S. T.—COLUMBIA BROADCASTING SYSTEM

HOLLYWOOD SIGHTS and SOUNDS

By ROBBIN COONS

HOLLYWOOD — Vaudeville may be dead, but Hollywood is a happy-hunting-ground for vaudevillians.

When Ted Lewis came out to make another picture—his first since the early talkies—he looked around a bit and decided that Broadway's old Palace theater had simply moved west. He found here old vaudeville cronies some of whom he had not seen for ten years.

Ted Lewis and Sid Silvers used to cross paths often in the days when Sid was Phil Baker's "stooge" and Ted was just breaking into vaudeville. They met again at the same studio. In Lewis's picture is Ted Healy—and Ted Lewis knew Ted Healy way back WHEN—in fact, when Ted Healy was doing a comedy knockabout act with a woman partner, before he made it rougher and brought on his three stooges.

A Secret

And here was Harry Sharrock, assistant director on "Here Comes the Band." He was Harry in the old mind-reading team of "Harry and Emma Sharrock."

"We used to wonder and try to figure out how the Sharrocks did that act," reminisced Ted on the set one day, "but he never would tell—and when I asked him yesterday he still wouldn't tell."

Over at Paramount is Walter C. Kelly, the old "Virginia Judge" of variety. And working at various studios are John Hyams and Leila McIntyre, headliners of their day, whose daughter, Leila Hyams, also is carrying on in pictures. Roger Imhof, famous in the old days of vaudeville for "The Pest House" and other bit sketches, is at Fox, working steadily in featured roles. And Bert Kalmar, who used to have a nursery rhyme act, Ted Lewis found working as a songwriter on the Marx brothers' picture. All these and many more—

"I tell you," said Ted, "The Palace is right here!"

No Old-Age For Ruth

The reason Ruth Chatterton quit the comeback role Columbia had for her in "A Feather in Her Hat" was that the character grows old. Ruth didn't want to return to pictures—after so long an absence, in old-age make-up, especially as the first make-up tests were none too convincing. She will be a younger woman in the substitute picture, "Modern Lady"—which, incidentally, was the story originally selected for her film.

Sought In Slaying

A widespread hunt was launched in Dunsmuir, Calif., for Robert Miller (above), alias Barr, sought for the slaying of a police chief for which C. L. Johnson was lynched by a mob. (Associated Press Photo)

Presidential Timber?

Harry W. Nice, governor of Maryland, is an outstanding eastern republican who has been named on a list compiled by R. H. Lucas, ex-party headquarters director, as possible presidential timber. (Associated Press Photo)

Minister Missing

Fear that the Rev. William C. Norman (above), pastor of the First Baptist Church of Palatka, Fla., had been robbed of his fortune of $28,000 was expressed after he disappeared on a visit to Chicago. (Associated Press Photo)

Situation Reversed

Of all things, Mrs. Martha Tatalovich, 44, was sentenced to 30 days in jail at Belleville, Ill., because she allegedly failed to help support her former husband. Friend hubby invoked the Illinois pauper relative law on her. (Associated Press Photo)

ARDONIA

Ardonia, Aug. 8.—Mrs. Ira Hyatt was a caller in Modena on Monday.

Emmett Hyatt has returned to his duties at Mamaroneck after having spent some time with his parents, Mr. and Mrs. Ira Hyatt.

Mrs. Michael Mulvihill and son, Donald, of Walden, visited at the home of her parents, Mr. and Mrs. Ira Hyatt on Tuesday.

Robert Coy and Roy Reilly attended a birthday party at the home of Harold Wager in Modena Tuesday afternoon. Others present were Verda and Arlene Bernard, Gloria and Kenneth Paltridge, Carrie, Evelyn, Lucille and Wilfred Doolittle, Laura Brannan and Mrs. William Doolittle. Refreshments consisting of cake and punch were served.

Mrs. Alex Ronk visited at the home of Mrs. Peter Rooney in Modena on Tuesday.

FIFTH BINNEWATER

Fifth Binnewater, Aug. 8 — Mr. and Mrs. John Duggan and son spent the week-end with Mrs. Duggan and Mrs. Roberts.

Mrs. Fred Jordan and her niece, Miss Ann Scott of Whiteport spent last week visiting with relatives in Long Island. They returned on Saturday with Mr. and Mrs. Stanley Jordan, who spent the week-end with Mr. and Mrs. Fred Jordan.

Miss Hazel Both of Maspeth is spending the week with Mr. and Mrs. Arthur Freer.

Several from Rosendale attended the card party on Tuesday evening.

Willet Roosa has rented the upper floor of his house to people from the city.

The Ladies' Auxiliary will hold a chicken supper and bazaar in the firehouse on August 15. The ladies are very busy making up articles for this affair and hope to have a nice display to choose from. The menu consists of chicken, biscuits, gravy, mashed potatoes, pickles, carrots and peas, and watermelon. Supper will be served from 5:30 o'clock.

State And Longyear To Settle Dispute

Woodstock, Aug. 8—At the town board meeting held Tuesday evening it was decided by a unanimous vote of approval to favor a resolution brought up by the town's counsel, Roger Loughran, to the effect that the dispute concerning the property at the Longyear building be left to the state authorities and Mr. Longyear to settle. This is the property which interferes with completion of the concrete pavement contracted for by the town, with state permission. The engineers on the construction had asked for the backing of the town in their right to tear out the sidewalk. It was decided by the board and Mr. Loughran that as the property was either state property or belonged to Mr. Longyear the town had no jurisdiction in the matter.

It is up to the state, it was decided, to check up on maps and surveys to see whether private property is being infringed upon as Mr. Longyear claims. The motion to vote on the resolution was made by Mr. Neher and seconded by Mr. Sickler. Members of the board present were Cashdollar, Sickler, Neher, Shultis, Lapo and Bonesteel.

Postal receipts have shown marked increases in all major California cities in 1935.

Bird Comedian

The reputation of being the comedian of the bird world is held by the Australian kookabura, or laughing jackass. The latter name comes from the merry sounding notes resembling peals of laughter, which are invariably indulged in by these birds at break of day and again just after sunset.

CLEAN-UP USED TIRE SALE!
USED TIRES ....$1.00 up
USED TUBES 25c
BROWN'S SERVICENTER
Opp. Main P. O.

ALWAYS COOL and COMFORTABLE
ORPHEUM THEATRE TEL. 324
3 SHOWS DAILY 2, 6:45 & 9 | SUNDAY and HOLIDAY CONTINUOUS SHOW STARTS AT 1:20
Children Anytime 10c | Matinee All Seats 15c | Evenings All Seats 25c
2 FEATURES—LAST TIMES TODAY—2 FEATURES
The season's leading musical with the ace of music leaders. The old Maestro himself. 3 new song hits. Also Gordon and Revel
GEORGE RAFT BEN BERNIE (AND ALL HIS LADS) STOLEN HARMONY
RALPH FORBES in "RESCUE SQUAD"
2 FEATURES—FRIDAY and SATURDAY—2 FEATURES
SHIRLEY TEMPLE in "OUR LITTLE GIRL"
KERMIT MAYNARD in "RED BLOOD OF COURAGE"
FRIDAY NIGHT "AUCTION CIRCUS" DON'T MISS IT.

KILLING POWER —
"That's what counts" also most important the destroying of the larvae or eggs of the MOTH, FLY, ROACH or BEDBUG.
Senex does both and will not stain or injure your choicest garments, rugs or upholstered furniture. Don't take chances with cheap fly sprays.
DEMAND SENEX of your dealer.
The best and most economical

"Always Delightfully Cool and Comfortable"

Broadway
BROADWAY. "HOUSE OF HITS" PHONE 1613
FEATURE PICTURES SHOWN TWICE IN AFTERNOON 1:30 & 3:30—EVES. 7 & 9—CONTINUOUS SAT., SUN., HOL.
TONIGHT is the Last Night that Shortage Cards for dishes will be redeemed. Ladies who have missed pieces to the set and who have not received shortage cards may buy the missing pieces when entering the theatre.
NOW PLAYING
Even The Women Who Love Them Cannot Share Their Secrets!
Peril that lurkes in a hail of lead...death that waits in the clutch of a mobster scurrying for cover...it's all in a day's work for these daring young men whose thrilling adventures make headlines!
Adolph Zukor presents MEN WITHOUT NAMES
A Paramount Picture with
FRED MacMURRAY
MADGE EVANS
Lynne Overman
David Holt
John Wray
Leslie Fenton
STARTS SATURDAY
BROADWAY CONDOLIERS
with
DICK POWELL
4 Mills Brothers
and All-Star Cast.
PRICES
MATINEES—ORCH. & BALCONY....25c LOGE.....40c
EVENINGS—ORCH. & LOGE.....40c BALCONY.....25c
EARLY BIRD PRICES MON. to FRI. to 7:15.....25c
CHILDREN ANY TIME..10c LOGE SEATS ALL TIMES..40c

Kingston
WALL ST. PHONE 271
Feature Pictures Shown Twice in Afternoon 1:30 & 3:30. Eves. 7 & 9. Con. Sat., Sun. & Hol.
NOW PLAYING
2—BIG FEATURES—2
The world's best loved story of a boy and his dog.
A DOG OF FLANDERS
FRANKIE THOMAS
Directed by Edward Sloman
ALSO
Baby Face Harrington
with CHARLES BUTTERWORTH
UNA MERKEL
HARVEY STEPHENS
EUGENE PALLETTE
STARTS SATURDAY
ELIZABETH BERGNER
in
"ESCAPE ME NEVER"
ALL SEATS 25c
UNTIL 7:45 P. M.
Children 10c Any Time

OPTOMETRY
Correct optometrically; correct in style—our invisible bifocals give two perfect vision ranges.
S. STERN

It Might Prevent an Accident!

THE OTHER DAY a man asked why we clean both windshield and rear window. There's a good reason. Because, nowadays, your rear-view mirror is inside the car. It's almost as important to have clean glass behind you as in front of you.

Socony Dealers are famous for their many extra services, in addition to Mobilgas . . . the largest-selling gasoline in the United States today.

But none of these services is meant to "impress" you. Some are for safety. Some to prevent trouble with tires or engine. Others for your comfort and convenience.

We believe *you'll* find these services helpful. On the road as well as at home, stop at the Sign of the Flying Red Horse.

THE SIGN OF "Friendly Service"
SOCONY
SOCONY-VACUUM
Mobilgas—Mobiloil
FUN . . MUSIC . . GAIETY! Tune in "Socony Sketchbook," Radio's Newest Show—WABC 8 to 8:30 P. M. Fridays.

'QUEEN HELEN' ARRIVES HOME

Fred Moody, Jr., is shown as he took a masterful grip on the arm of his wife, Helen Wills Moody, queen of the tennis courts, as she left the train at Berkeley, Calif., upon her return after her recent comeback triumph at Wimbledon, England. (Associated Press Photo)

FEAR THEY WILL SPLIT ETHIOPIA

Dispatches from Paris, although officially denied, said trouble was feared in Ethiopia over a reported feud between Emperor Selassie's sons, Asfao Tafari (left) 18, and Makonnen (right) 14. Reports were that Asfao Tafari, governor of Wollo province, was turning against his father because of preference shown his younger brother, who was appointed governor of Harrar province. (Associated Press Photos)

PRESIDENT'S WIDOW REACHES 74

Mrs. Theodore Roosevelt (left), widow of the former president, is shown as she spryly celebrated her 74th birthday with an outdoor party at Oyster Bay, N. Y. With her are her son, Col. Theodore Roosevelt, and his wife. She further celebrated with a speech on the Republican party. (Associated Press Photo)

AMELIA SANCTIONS REGULATION

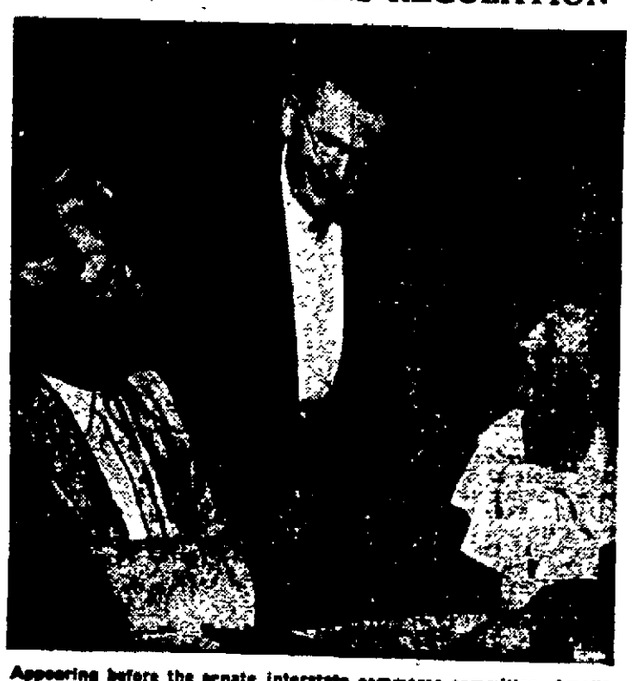

Appearing before the senate interstate commerce committee, Amelia Earhart Putnam, noted aviator, agreed to further U. S. regulation of aviation, with some restrictions. She's shown with Senator McCarran (left) and Senator Donahey. Same day she resigned her job as a commerce department aeronautical expert. (Associated Press Photo)

DRY BROOK

Dry Brook, Aug. 8—George O'Brien of Jersey City is spending some time at the Louie Scalza place, known as the "Shack".

Mr. and Mrs. Marshall Stewart, son, Norman, and daughter, Grace, of Rahway, N. J., were week-end guests of his parents here.

Mr. and Mrs. Arthur Howard and daughter of Sherrill visited Mr. and Mrs. George Armstrong, Sr., over the week-end.

Egbert Mosher and son, Kenneth, of Monroe with a party of friends called on friends in this place one day last week.

Mrs. W. T. Corbet and daughter, Ruth, of Rockville Center, L. I., are spending a few days at their summer home, Owaissa Lodge, in this place.

Mr. and Mrs. Clifton Elliot and son, Robert, of Margaretville visited "Fern Crest Fox Ranch" Sunday.

George Elliott was in this place buying cattle early in the week.

Mr. and Mrs. Grover Kittle and nephew visited friends in Ashland Sunday.

Mrs. George Stewart is suffering from infection in a finger, resulting from getting a piece of steel wool in the member. Dr. C. C. Holcomb is caring for it.

HURLEY

Hurley, Aug. 8—Sarah Brink is vacationing in Washington. A trip through Kentucky and West Virginia is planned for the return trip home.

The annual church fair and supper will be held on August 14. Fancy articles will be for sale.

A contest of tug of war between the single and married men of the Reformed Church will be staged at the annual Rondout Sunday school picnic, to be held at High Falls.

Mrs Elizabeth Wilcox of New Rochelle is visiting her sister, Mrs. John Brink.

Leonard Lockwood's home is nearing completion.

Miss Maria Newkirk has been confined to her home with illness.

Mr. and Mrs. Ernest Myer are being congratulated on the arrival of a son, Ernest Minard.

The side streets of the village are being retraveled and improvement is noticeable.

A church at Jackson, Tenn., has been air conditioned.

HIGHLAND

Highland, Aug. 8.—Danny Corwin's fifth birthday was celebrated last week when he entertained six of his playmates. A big birthday cake made the host and guests happy. Nancy Dean assisted in entertaining the children.

Miss Dorothy Stall returned to Brooklyn Tuesday after a few days spent with her relatives, Mr. and Mrs. C. C. Whittaker and Mr. and Mrs. Charles Stall.

Victor Salvatore, Jr. is assisting Howard Thompson in his electrical work this summer.

Miss Lillian Johnston left Friday in company with two former college friends for a ten day trip to Halifax.

Miss Egerton, a cousin of Mrs. Marie Thatcher is staying with Mrs. Harry Dickinson at present. The condition of Mrs. Thatcher at St. Francis' hospital has not improved.

The Easy Aces club met last week with Mrs. Victor Salvatore. Mrs. Minnie West, Mrs. N. D. Williams and Mrs. Grace Graham were substitute players.

Bobby Jennings, son of Mrs. Verlie Jennings is a patient at the Benedictine hospital in Kingston for an operation.

Court Nilan, C. D. of A. meets next Wednesday evening in St. Augustine's church hall. The committee on refreshments are the Misses Antoinette Roberti, Elizabeth Roberts, Mrs. Herman Sandy, Mrs. Stella Shafer, Mrs. Fred Schmidt.

Mr. and Mrs. Robert Taber and son of Philadelphia were guests of Mr. and Mrs. Harry Colyer Tuesday.

L. D. Wilklow and Mrs. Emily Hasbrouck spent Monday with Mr. and Mrs. Frank Wilklow in Pancake Hollow.

The Rev. and Mrs. D. S. Haynes, Richard and Ruth Haynes arrived home Wednesday from their vacations. The past two weeks have been spent at Raquette lake and their home coming fell on their wedding anniversary.

Miss Louise Dietz came up from Philadelphia Wednesday as the guest of Mrs. Fred Lewis Vail and Miss Margaret Coelho for the Hasbrouck-Wadlin wedding.

WHEN YOU COMPARE PRICES remember IVANHOE Mayonnaise Costs less per salad

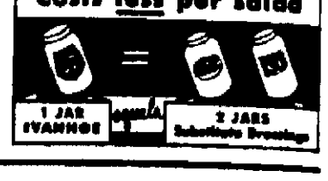

"HEALTH COMBINATION"

"I combine a wholesome diet with my exercises. For diet is the thing that counts... and Shredded Wheat is packed full of health and energy."

Shredded Wheat is 100% whole wheat... supplies a natural balance of the vital health elements in their most delicious and digestible form.

SHREDDED WHEAT

Ask for the package showing the picture of Niagara Falls and the red N.B.C. Uneeda Seal

NATIONAL BISCUIT COMPANY "Uneeda Bakers"

TRIED and PROVED 25 YEARS

Canning experts and demonstrators everywhere have used Good Luck Jar Rubbers by preference for 25 years. More sold than any other kind. Widest sealing surface of any jar ring made. Absolutely safe. 10c a doz., 3 doz. for 25c. Cheapest canning insurance you can buy. Ask for them *by name*. If your dealer cannot supply you, order direct.

SEND FOR TEXTBOOK

1935 edition of our popular Home Canners' Textbook. Follow *approved* canning instructions. 80 pages of complete, reliable recipes, new methods, etc. With *free* supply of 12 dozen canning labels, gummed, printed with names of fruits, vegetables, etc. All for 10c.

When *buying new jars*, remember that Atlas E-Z Seal, Atlas Mason, Atlas Good Luck, Atlas Wholefruit and Atlas Wide Mouth Mason Jars are the *only* jars which are all equipped with the famous Good Luck Jar Rubbers.

NRA

BOSTON WOVEN HOSE & RUBBER COMPANY
Massachusetts Street, Cambridge, Mass.

GOOD LUCK* Jar Rubbers

*Tested and Approved by Good Housekeeping

The Great Atlantic & Pacific Tea Company

BEVERAGE SALE!

Cool as a Waterfall

...and just as refreshing! Keep several bottles of popular beverages tucked away in your ice-box and have replacements ready. Buy today a dozen bottles of your favorite ones at these money-saving prices! With meals or between meals...always cool and refreshing.

STOCK UP AT THESE PRICES!

YUKON CLUB BEVERAGES
3 28-oz. Bots. 25¢ Case 99¢ Bots. Doz. 12-oz. 79¢
(Plus small deposit required)

PEANUT BUTTER
ANN PAGE 2 8-oz. jars 25¢
Sultana 16-oz. jars 19¢

SPARKLE
ICE CREAM DESSERT 4 5½-oz. pkgs. 25¢

FORCE
Bobby Benson Tumbler Free 2 10-oz. pkgs. 23¢
With purchase of 2 packages

RED — SULTANA
Beans Fine flavor 16-oz. can 5¢

The Soap of Beautiful Women
Camay Soap 3 cakes 13¢
Ask A&P manager for details of big contest.

DEL MONTE SALE!

PEACHES Sliced or Halves 29-oz. can 17¢
PEARS CALIFORNIA BARTLETTS 2 20-oz. cans 29¢
PINEAPPLE Crushed 2 20-oz. cans 27¢
ASPARAGUS MARY WASHINGTON 20-oz. can 25¢

SILVERBROOK BUTTER Pasteurized Creamery In tub or print 2 lbs. 53¢
SUNNYFIELD 2 lbs. 57¢
CHEESE Whole milk — Medium cured lb. 21¢
SALT GRANDMOTHER'S For preserving or pickling 25-lb. bag 39¢
PRESERVING JARS MASON Qts., doz. 95¢ IDEAL Qts., doz. 99¢

CALIFORNIA VALENCIA ORANGES
Thin skin—Full of juice and sweet—Now at their best
Extra size Dozen 43¢ Large size Dozen 39¢ Good size Dozen 33¢ Medium size Dozen 27¢ Fair size 2 doz. 43¢
New Potatoes The large No. 1 Grade 15-lb. peck 19¢
Bananas 4 lbs. 19¢ Green Corn doz. 23c

The Mild and Mellow A&P Coffee
EIGHT O'CLOCK COFFEE lb. 14¢
Largest selling coffee in the world
RICH AND FULL BODIED Red Circle Coffee lb. 19¢
VIGOROUS AND WINEY Bokar Coffee lb. can 23¢

Heinz Soups 2 16-oz. cans 25¢ (All varieties except Clam Chowder and Consommé)
Ovaltine 6-oz. can 29¢ 14-oz. can 55¢
WHITEHOUSE Evap. Milk 4 14½-oz. cans 25¢
Accepted by the Amer. Medical Assn. Comm. on Foods

UNEEDA BAKERS'
ENGLISH STYLE ASSORTMENT Sweeties lb. pkg. 33¢ lb. 22¢
BLUE TARGET Jar Rings 3 pkgs. 25¢

WILLIAM'S ROOT BEER EXTRACT 3-oz. bot. 19¢
GRANDMOTHER'S BREAD 1-lb. 4-oz. loaf 9¢
Whole Milk—Fresh baked daily

SUNNYFIELD HAMS Our own special cure Whole or shank end (Sold exclusively at A&P Stores) lb. 28¢
BEST QUALITY Shoulder Roast Beef Compare the quality Only choice steer beef sold in A&P Markets lb. 22¢
Fresh SWORDFISH STEAKS lb. 27c
Haddock Fillets lb. 17¢ Mackerel 2 lbs. 15c
Spiced Ham lb. 35¢ Corned Beef lb. 25¢
SWIFT'S PREMIUM Bologna lb. 33¢ Cottage Cheese lb. 10¢

THE GREAT ATLANTIC & PACIFIC TEA CO.

Events Around The Empire State

Buffalo, N. Y., Aug. 8. (AP)—After a vacation in the New England states and a tour through New York's Adirondacks, Chief Justice Charles Evans Hughes of the United States Supreme Court, and Mrs. Hughes, were enroute today to Duluth, Minn. They sailed from here last night on the steamer Juniata.

Washington, Aug. 8 (AP)—Thomas G. Grace of New York city became today state director of the Federal Housing Administration, succeeding Julian M. Gerard, New York banker appointed regional director.

Grace was formerly district counsel of the Home Owners Loan Corporation and also its state production manager. He was at one time a professor of law at St. Lawrence University.

Gerard will have jurisdiction in New York, Connecticut and Rhode Island.

Albany, N. Y., Aug. 8 (AP)—The date of adjournment of Congress will determine whether President Roosevelt can attend New York state's celebration of 50 years of conservation at Lake Placid in September.

The President has informed conservation Commissioner Lithgow Osborne he will "try to make it," but it will be another 10 days or two weeks before he can say definitely.

Rosendale Man Inherits

New York, Aug. 7 (Special) Frank W. Kelley of Rosendale inherits real property at 1246 76th street, Brooklyn, from the estate of his wife, the late Mrs. Leonie Kelley of that address, according to the terms of the will filed for probate in Surrogates Court here today. Mrs. Kelley died July 24th, leaving an estate described today as being "about $10,000." The residue of the estate goes to the testatrix's father, August D. Polhaus, of the Brooklyn address. He is the executor.

Never put off until tomorrow what you can do today—especially if it is time to go after the relief check.

NOTICE
Of Completion of Assessment Roll
(TAX LAW, SEC. 36)
HEARING OF COMPLAINTS

Notice is hereby given that the Assessor of the City of Kingston has completed his Assessment Roll for the current year. That a copy thereof has been left at his office in the City Hall, where it may be seen and examined by any person interested therein until the Third Tuesday of August Next, and that on such day, at 9 o'clock in the forenoon, said Assessor will attend at the City Hall, in the said City, to hear and examine all complaints in relation to such assessments, on the application of any person conceiving himself aggrieved thereby.

GEORGE W. MOORE
Assessor

Dated, this Thirty-first day of July, 1935.

GAS BUGGIES—Taking The Bows.

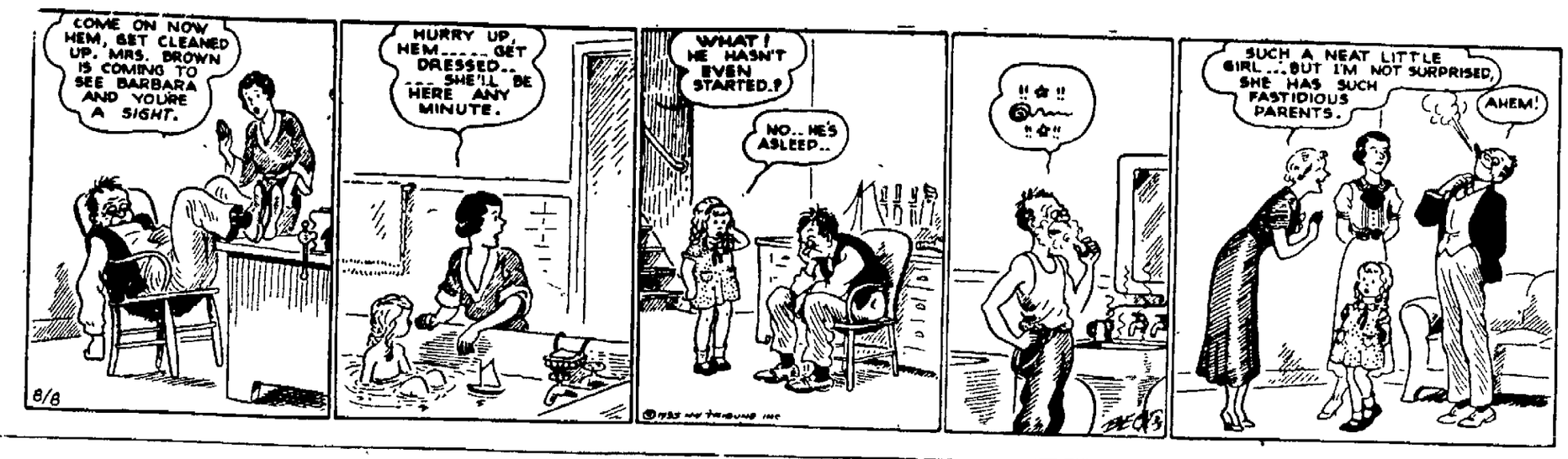

We'll bite, what is it? Even A. Pierce Artran, curator of the California serpentarium, who's holding it, doesn't know. And here's why: The creature has the head of a fox, eyes of a Lemur, body of a martin tail of a raccoon, and feet of a cat. Appropriately it has been named a "whatizit." Someone left it at the serpentarium. (Associated Press Photo)

The Republican River out in Kansas last year virtually died out. Now it is filled up again and rarin' to go. Thus do coming political events cast their shadows before.

STATE OF NEW YORK, COUNTY COURT, COUNTY OF ULSTER—The Home Seekers' Co-operative Savings and Loan Association of the City of Kingston, N. Y., Plaintiff, against Carson M. Emberson and Inez Emberson, his wife, Katherine Palen and Jennie Castle, Defendants.

In pursuance of a Judgment of Foreclosure and Sale, made and entered in the above entitled action, bearing date the 18th day of July 1935 and entered in the Ulster County Clerk's office on the 18th day of July 1935, I, the undersigned Referee in said judgment named, will sell at public auction at the front door of the Court House in the City of Kingston, County of Ulster and State of New York, on the 30th day of August 1935 at 12 o'clock Noon, Daylight Saving Time, of that day, the following described premises:

All that Tract or Parcel of Land, situate in the Town of Esopus, County of Ulster and State of New York, bounded and described as follows: Commencing at a stone set in the ground on the East Saint Remy Road, 27.7 feet South 49° 4' West from the junction formed by the southerly side of the road leading to Union Center and the East Saint Remy Road, and running thence North 61° 5' West for a distance of 363 feet more or less to a stone set in the ground, thence north 58° west 200 feet more or less to a pine tree, thence north 31° 50' East along a stone wall 264 feet, thence North 15° 50' East along said stone wall 270.6 feet to the East Saint Remy Road; thence north 88° 20' West 516.65 feet to a bend in the East Saint Remy Road; thence south 30° 40' West 139.3 feet to a bend in the road, thence south 55° 20' West 122 feet to the point or place of beginning. Containing four and one half (4½) acres of ground

Being the same premises conveyed by William J. Weiner and Frances Weiner, his wife, by deed dated September 8th, 1925 and recorded in the Ulster County Clerk's office in book of deeds 513 at page 63

Dated, Kingston, N. Y., July 18, 1935.
WALTER N. GILL
Referee

FREDERICK STEPHAN, JR.
Attorney for Plaintiff
Office and P. O Address
20 Ferry Street
Kingston, N. Y.

BRINNIER & ELSWORTH, ESQS.
Attorneys for Defendant
Katherine Palen
Office and P. O. Address
53 John Street
Kingston, N. Y.

THE PEOPLE OF THE STATE OF NEW YORK, BY THE GRACE OF GOD FREE AND INDEPENDENT

TO—

Emma Bahr, 1824 McGraw Avenue, New York, N. Y.

Carl Andres, Rodenberger Strasse 11, Berlin, Germany

Paul Andres, Rodenberger Strasse 11, Berlin, Germany

GREETING:

YOU AND EACH OF YOU ARE HEREBY CITED TO SHOW CAUSE at a Surrogate's Court to be held in and for the County of Ulster at the Surrogate's Office in the City of Kingston, N. Y., on the 3rd day of September, 1935 at ten o'clock in the forenoon of that day, why a certain instrument in writing, dated June 17th, 1935, relating to both real and personal estate, presented to said Surrogate's Court, should not be proved, admitted to probate and recorded as the last Will and Testament of Charles Andres, late of the City of Kingston, Ulster County, deceased, upon the petition of Charles Bahr, of 1824 McGraw Avenue, New York, N. Y., the Executor named therein

IN TESTIMONY WHEREOF, We have caused the seal of said Surrogate's Court to be hereunto affixed. WITNESS, Hon. George F. Kaufman, Surrogate of our said County of Ulster, at Kingston, N. Y., this 10th day of July, 1935

[L. S.]

C. K. LOUGHRAN
Clerk of the Surrogate's Court

BRINNIER & ELSWORTH
Attorneys for Executor
Office and Post Office Address
53 John Street, Kingston, N. Y.

STATE OF NEW YORK, COUNTY COURT, COUNTY OF ULSTER. The Home Seekers' Co-operative Savings and Loan Association of the City of Kingston, N. Y., Plaintiff, against John A. Bechtold and Ellen M. Bechtold, his wife, Charles Andres and Rocco Monteleone, Defendants.

In pursuance of a Judgment of Foreclosure and Sale, made and entered in the above entitled action, bearing date the 20th day of July, 1935, and entered in the Ulster County Clerk's office on the 20th day of July, 1935, I, the undersigned Referee in said Judgment named, will sell at public auction at the front door of the Court House in the City of Kingston, County of Ulster and State of New York on the 13th day of August, 1935, at 12 o'clock Noon, Daylight Saving Time, of that day, the following described premises

All that certain lot, piece or parcel of land situated in the City of Kingston Ulster County, New York, bounded and described as follows: Commencing on the southerly side of Manor Avenue at the northwesterly corner of the lot hereby conveyed with the lot conveyed by Frank M. Andrus and Henry C. Soop to Tobias Bush and running thence easterly along the southerly side of Manor avenue fifty feet thence southerly at right angles to the said southerly side of Manor avenue one hundred and one feet, thence westerly at right angles to the last mentioned line fifty feet to the southeast corner of said Bush's lot thence northerly along said Bush's easterly line one hundred and one feet to the place of beginning.

Excepting and reserving therefrom so much thereof as was heretofore conveyed by Ervin E. Norwood and wife to Edgar C. Overbaugh by deed dated July 16th, 1912, recorded in book 438 at page 530, July 20, 1912, the lot reserved being twenty-eight feet front on Manor avenue and one hundred and one feet deep.

Being the same premises conveyed by Edwin M. Every and Laura Every, his wife to John A. Bechtold and Ellen M Bechtold, his wife by deed dated May 6, 1929 and recorded May 13, 1929.

Dated Kingston, N. Y., July 22, 1935.
AUGUSTUS SHUFELDT,
Referee.

FREDERICK STEPHEN, JR.,
Attorney for Plaintiff,
Office & P O Address,
20 Ferry Street,
Kingston, N. Y.

NOTICE TO CREDITORS—In pursuance of an order of Hon. GEORGE F KAUFMAN, Surrogate of Ulster County, notice is hereby given, according to law, to all persons having claims against John H Suitor, late of the Town of Shandaken, County of Ulster, deceased, intestate, to present the same with the vouchers in support thereof, to the undersigned, Mrs. Emma Suitor Burroughs, the Administratrix of the estate of said deceased, at her residence at Kelly Corners in the Town of Middletown, Delaware County, New York, on or before the 1st day of December, 1935

Dated, May 16th, 1935.
EMMA SUITOR BURROUGHS
Administratrix

ARTHUR F. BOUTON, Attorney
Roxbury, Delaware Co., N. Y.

NOTICE TO CREDITORS—In pursuance of an order of Hon. GEORGE F. KAUFMAN, Surrogate of Ulster County, notice is hereby given, according to law, to all persons having claims against Michael J Larkin also known as Michael Larkin, late of the City of Kingston, County of Ulster, deceased, testate, to present the same with the vouchers in support thereof, to the undersigned Michael J. Powers, the Administrator of the estate of said deceased, at 56 East Chester St., in the said City of Kingston, N. Y., on or before the 12th day of November, 1935

Dated May 7th, 1935.
MICHAEL J. POWERS,
Administrator

ANDREW J. COOK, Attorney,
63 John St., Kingston, N. Y.

CITY TREASURER'S NOTICE
SCHOOL TAXES

Notice is hereby given that the School Tax Roll of the City of Kingston has been left with me for collection of the taxes therein mentioned, that for thirty days, every person, corporation, or association may pay his, her or their taxes to me between the hours of 9 a. m. and 4 p. m., except Saturday, when they may pay their tax to me between the hours of 9 a. m. and 12 noon, at the office of the City Treasurer, in the City Hall, without any additional charges, that for 20 days succeeding two per cent fees will be collected. That if any tax shall remain uncollected at the expiration of the time last mentioned, I shall give to the person or persons against whom such taxes remain charged a written or printed notice requiring said person or persons to pay such unpaid tax to me, at my office, within thirty days thereafter, with five per cent fees thereon and one dollar extra for such notice.

C. RAY EVERETT
City Treasurer

Treasurer's Office, City of Kingston.
August, 1, 1935.

NOTICE TO CREDITORS—In pursuance of an order of HON. GEORGE F. KAUFMAN, Surrogate of Ulster County, notice is hereby given, according to law, to all persons having claims against EMMA M. PERRINE late of the town of Esopus, County of Ulster, deceased, intestate, to present the same with the vouchers in support thereof, to the undersigned, the Administrator of the estate of said deceased, at his office, Port Ewen, in the said town of Esopus, on or before the 16th day of September, 1935.

Dated March 14th, 1935
HENRY E. McKENZIE,
Administrator.

HENRY E. McKENZIE, Attorney,
Port Ewen, N. Y.

NOTICE TO CREDITORS—In pursuance of an order of HON. GEORGE F. KAUFMAN, Surrogate o fUlster County, notice is hereby given, according to law, to all persons having claims against Elizabeth L. Thompson, late of the City of Kingston, County of Ulster, deceased, testate, to present the same with the vouchers in support thereof, to the undersigned Katherine R Walton, the temporary administratrix of the estate of said deceased, at office of Fowler & Connelly in the said City of Kingston (293 Wall St.) on or before the 20th day of September, 1935.

Dated, March 14th, 1935.
KATHERINE R. WALTON
Temporary Administratrix
Estate of Elizabeth L. Thompson, Deceased

FOWLER & CONNELLY, Attorneys
293 Wall St., Kingston, N. Y.

Here's News! August FURNITURE Sale!

An Annual Event Needing No Introduction to Wise Furniture Shoppers

Buy On Easy Terms If Desired

KAPLAN Furniture Co.,
14 E. Strand (DOWNTOWN) Tel. 755

Purchases Held for Future Delivery

A Mighty Clearance Sale of fine Bedroom Suites! Buy Yours Now!

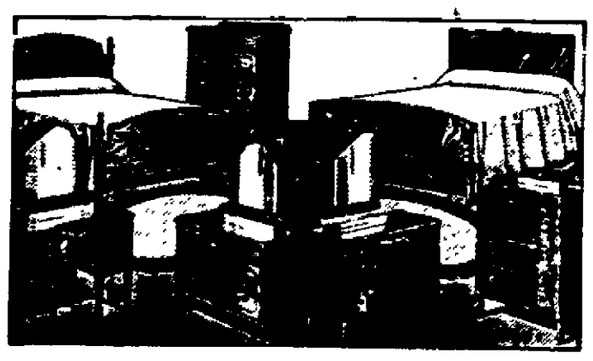

EVERY WANTED STYLE!
Three to Six Pieces $37.50 up
Regardless of your taste or preference, we have just the Suite you want at the price you want to pay! Hurry for best selection!

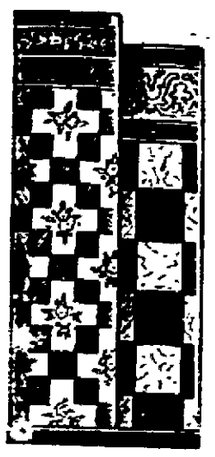

CONGOLEUM RUGS
9 x 12 ..... $5.95
9 x 10.6 ..... $4.98
7.6 x 9 ..... $3.98
6 x 9 ..... $3.29

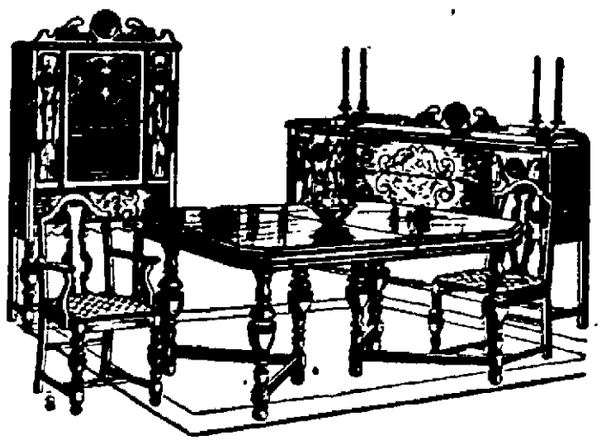

BUTT WALNUT DINING ROOM SUITE...
Beautifully designed and Perfectly Proportioned. This handsome suite is one of the high lights of the sale. The table seats 12, when fully extended.
9 PIECES $84.50

Now is the time, and here is the place, to save remarkably on a gorgeous new living room Suite!

All Styles! All Prices!
Two and three piece suites in a choice of all the very newest coverings! Well made! Priced for Clearance, as low as $59.50

BREAKFAST SUITES—
5-PIECE BREAKFAST SUITE $12.98
5-PIECE ALL PORCELAIN DROP LEAF BREAKFAST SUITE $24.95

SPECIAL
36x36
CONGOLEUM RUGS
29c

SPECIAL HI-PILE
Axminster Rug
9x12
THIS SALE ONLY
$21.50
ALL PERFECT.

—Ice Boxes!—
Regular $21.50, now.....$14.95
Regular $25.00, now.....$19.50
Regular $39.50, now.....$29.50

SPECIAL
Smokeder Smoking Stands
98c

FINANCIAL AND COMMERCIAL

By CLAUDE E. JAGGER

New York, Aug. 8 (AP)—Selective buying provided a needed prop for today's stock market and, after an apathetic start, firming tendencies appeared throughout the list.

Although there were a number of laggards, the persistent strength of the merchandising division and a pickup in aircrafts and scattered specialties tended to bolster the hopes of the bullish forces. New highs for the year were again in evidence. The activity was a bit ahead of Wednesday.

Grains were barely steady. Cotton sagged on announcement of the government's crop estimate. Bonds were inclined to drift. Foreign exchanges held to a narrow groove.

Share gainers of fractions to around 2 points included Union Pacific, Johns-Manville, Douglas Aircraft, Bendix, Electric Auto-Lite, Boeing, United Aircraft, Montgomery Ward, Sears Roebuck, Macy, Santa Fe, U. S. Steel, Bethlehem, General Motors, Chrysler, Case, American Sumatra Tobacco, Western Union, Consolidated Gas and Public Service of New Jersey. Moderate losses were recorded by du Pont, Standard Oil of New Jersey and Socony-Vacuum.

Washington developments appeared to furnish little stimulation for the financial sector. The Rhode Island election, with its probable long-term effects on the New Deal, was the subject of much talk in the boardrooms, but most comments were of an extremely cautious character.

Flicker Feasts on Ants and Finds Ample Supply

As an ant-gathering machine, the adult flicker is really a marvel. He or she does not pick them up one by one. This would be far too tedious a process of collecting as many as 5,000 ants for a single stomachful. The flicker picks out an ant hill on the lawn or perhaps in the field and probes down with its bill to get the ants.

Then the bird sticks out its 2-inch tongue and plunges it down into the ant nest. The tongue is sticky as fly-paper, asserts a writer in the Detroit Free Press, and once the ants are attached to it, they can't get loose. The flicker merely draws the tongue inside its bill to get a nice meal, or carries the ants back to her babies and feeds them.

The flicker babies stay in their nest, which is a hole in a tree or a deep nesting box, scarcely two weeks. Often the youngsters will follow the parents around for over a month, and usually keep together in family groups until fall.

While "flicker" is the most common name, this bird has over 100 different names. Most common are such names as high holder, golden-winged woodpecker, yellowhammer and pigeon woodpecker. It is a large bird. It has considerable yellow under the wings, which especially may be seen in flight. The best distinguishing mark is the conspicuous white rump, and it is the best field mark at a distance. It is the only woodpecker with a brown back.

Leprosy Is Prevalent in Various Other Countries

Contrary to common belief that it is almost exclusively confined to semi-tropical and tropical countries, especially the Mediterranean area and Asia, leprosy prevails in Iceland, Norway, Sweden, parts of Russia, especially along the Gulf of Finland coast, and in certain provinces of Spain and Portugal. Great Britain has many recognized cases, says a correspondent in the Detroit Free Press.

There are a few lepers in Canada, in New Brunswick and British Columbia, nearly all of them Chinese. The disease is epidemic in the West Indies and also occurs in Mexico.

In the United States it is not uncommon along the Atlantic seaboard and in California but is uncommon among native white Americans, most lepers in this country being from the Near and Far East.

Medical science has succeeded to some degree in bringing leprosy under control, and cures, especially in cases where it has been found in its early stages, have been observed.

Leprosy is not inherited, doctors agree, and while it may be possible to contract it by accidental inoculation, they say that no evidence is available to prove such incidents. The incubation period of the disease is of great length, several years intervening between the time of inoculation and the appearance of the first symptoms.

The Lake of the Ozarks in Missouri inundates 61,000 acres or more than 95 square miles, has 1,200 miles of shore line and is 130 miles long.

MANOR HOUSE GIN
$1.39 fifth 89c pt.
W. S. QUICK
Lic. L-6807 New Paltz, N. Y.

MANOR HOUSE GIN
$1.39 fifth 89c pt.
E. J. FENTON
44 N. Front St. Lic. L-2848 Kingston

ATTENTION! ULSTER COUNTY TAXPAYERS

Taxpayers in the various Towns are urged to pay their taxes for the present year to the County Treasurer after during the next thirty days as interest charges have been waived on taxes paid prior to September 15th and after that date interest will be charged from last February 1st to date of payment. Bills will be sent to anyone upon request. Interest charged at rate of 10%.

FRATT BOICE, County Treasurer

Quotations given by Parker, McElroy & Co., members, N. Y. Stock Exchange, 120 Broadway, New York city; branch office, 252 Wall street.

Quotations at 2 o'clock.

Allegheny Corp.	1½
A. M. Byers & Co.	16¼
Allied Chemical & Dye Corp.	156
Allis-Chalmers	26½
American Can Co.	118½
American Car Foundry	32¾
American & Foreign Power	6¼
American Locomotive	16½
American Smelting & Ref. Co.	42¼
American Sugar Refining Co.	56
American Tel. & Tel.	132¼
American Tobacco Class B	
American Radiator	17¼
Anaconda Copper	17
Atchison, Topeka & Santa Fe	51½
Associated Dry Goods	11¾
Auburn Auto	26
Baldwin Locomotive	3
Baltimore & Ohio Ry.	14
Bethlehem Steel	35
Briggs Mfg. Co.	49⅜
Burroughs Adding Machine Co.	15
Canadian Pacific Ry.	8⅞
Case, J. I.	87¾
Cerro DePasco Copper	57½
Chesapeake & Ohio R. R.	45⅞
Chicago & Northwestern R. R.	½
Chicago, R. I. & Pacific	1¾
Chrysler Corp.	59
Coca Cola	
Columbia Gas & Electric	8⅛
Commercial Solvents	16⅜
Commonwealth & Southern	2
Consolidated Gas	89¾
Consolidated Oil	8¾
Continental Oil	20⅞
Continental Can Co.	
Corn Products	71⅜
Delaware & Hudson R. R.	35
Electric Power & Light	4⅞
E. I. duPont	166½
Erie Railroad	9¾
Freeport Texas Co.	25
General Electric Co.	29
General Motors	42½
General Foods Corp.	36⅝
Gold Dust Corp.	15⅞
Goodrich (B. F.) Rubber	
Great Northern Pfd.	19¾
Great Northern Ore	11¾
Houston Oil	14⅞
Hudson Motors	9¼
International Harvester Co.	52
International Nickel	28¼
International Tel. & Tel.	10¾
Johns-Manville & Co.	63
Kelvinator Corp.	12¾
Kennecott Copper	20
Kresge (S. S.)	25¾
Lehigh Valley R. R.	8¾
Liggett Myers Tobacco B	121
Loews' Inc.	39⅝
Mack Trucks, Inc.	21¼
McKeesport Tin Plate	
Mid-Continental Petroleum	10¾
Montgomery Ward & Co.	34¾
Nash Motors	15½
National Power & Light	10⅞
National Biscuit	31¼
New York Central R. R.	20½
N. Y., N. Haven & Hart. R. R.	5⅝
North American Co.	20⅝
Northern Pacific Co.	17¾
Packard Motors	5
Pacific Gas & Elec.	26¼
Penney, J. C.	78¼
Pennsylvania Railroad	26⅝
Phillips Petroleum	22⅞
Public Service of N. J.	41
Pullman Co.	42⅛
Radio Corp. of America	6½
Republic Iron & Steel	17⅜
Reynolds Tobacco Class B	55
Royal Dutch	48⅛
Sears Roebuck & Co.	56
Southern Pacific Co.	19⅛
Southern Railroad Co.	7¼
Standard Brands Co.	14
Standard Gas & Electric	6¼
Standard Oil of Calif.	35½
Standard Oil of N. J.	46⅛
Standard Oil of Indiana	26½
Socony-Vacuum Corp.	11⅞
Texas Corp.	19¼
Texas Gulf Sulphur	34⅜
Timken Roller Bearing Co.	49¾
Union Pacific R. R.	100
United Gas Improvement	16½
United Corp.	4½
U. S. Cast Iron Pipe	18⅞
U. S. Industrial Alcohol	40⅛
U. S. Rubber Co.	14⅜
U. S. Steel Corp.	42½
Western Union Telegraph Co.	48½
Westinghouse Elec. & Mfg. Co.	64⅞
Woolworth Co., (F. W.)	61¾
Yellow Trucks & Coach	8⅞

Cormorants Are Taught Swimming Lessons Daily

Wild cormorants are usually caught with decoys. As soon as a flock of wild birds alight near decoys the fishermen try to ensnare them with long bamboo sticks on the end of which they place a sticky substance, states a correspondent in the Chicago Tribune.

The cormorants caught in this manner are then trained. They are given swimming lessons once each day. As they are apt to bite people until they are tamed, their beaks are bound with straw string.

In time they are released in shallow waters and, with the older birds to teach them, begin their education. To prevent them from escaping they are tied with a cord attached to their necks. It is a painstaking task to get the younger birds to imitate the older ones, particularly in the matter of bringing up their catch without hurting the fish.

When they get through this stage of their education they are taught to fish at night. Most cormorants are frightened by the light of torches and it often takes one or two years before the training of a bird is completed.

Our best known food scientists, among them Dr. E. V. McCollum, head of the School of Public Health, Johns Hopkins University, says that the average American diet of meat, white bread, potatoes, and sugar, is all wrong. He claims that we do not drink enough milk, and that a deficiency of calcium, which is supplied largely by milk, is more often the cause of physical ills than any other element.

Lights of New York

By L. L. STEVENSON

Things like this happen in the City of the Seven Million. Michael Karr, who lives at the Seamen's Institute, found that his shoes were worn out. So he went over to Broad Street hospital, qualified as a blood donor and submitted to a transfusion. With his fee, he bought new shoes. Then he took a little walk. Just as he reached Pier 7, East river, sixty-year-old Thomas Ryan, who also lives at the Seamen's Institute, fell into the black, oily waters. Without hesitating an instant, Karr took off his new shoes, plunged into the river and sustained Ryan until a line was thrown out and both were hauled ashore. An ambulance came from Broad Street hospital and Ryan was revived. Then Karr looked for the shoes for which he had given his life blood. They had been stolen.

• • •

Dropped into the Manhattan room of the Hotel New Yorker and visited Frank Bessenger whom I used to listen to with a crystal set away back in 1921 when he and Frank Wright were the famous "Radio Franks." Learned that Bessenger also had been a pioneer in talking pictures, having made the first movie short developed by the DeForest phonofilm in the days before the vitaphone. Bessenger, whose home town is Owosso, Mich., got his start there as a choir boy, then studied under Marshall Pease in Detroit and since then he has sung all over the country. His voice has a range of two and a half octaves. In his spare time he is a composer, his biggest success having been "Oh, Boy, What a Girl," which, following its introduction by Winnie Lightner in "The Affairs of Rufus," sold more than 100,000 copies.

• • •

After that, chatted with Jay C. Flippen of the WHN amateur hour. Judging by the voting in that, (despite Michael Karr's shoes) this is really a soft-hearted town. Recently, two of the amateurs announced themselves as out of work and running in tough luck. They weren't extraordinary singers, but they received about three times as many votes as any of the other candidates. Then there was the boy whose mother kissed Colonel Flippen because she was so happy that her son hadn't been given the gong. Right after that, the votes all but swamped the telephone staff.

• • •

Then I ran into a friend, whose desire to remain anonymous is hereby respected. He told me that New York annually buys between fifteen and twenty million dollars' worth of sweepstakes tickets. It's a highly organized big business and is said to be headed by two men who never handle a single ticket yet supervise the distribution of many thousands. The biggest play is the Irish sweeps and a highly paid publicity man is alleged to be a part of the staff. Selling sweepstakes or any other lottery tickets is just as illegal here as elsewhere, but they seem to be available everywhere. Incidentally, Uncle Sam, through the income tax law, is a big American winner.

• • •

Now the League for Less Noise has made its appearance with a campaign to muffle motor car horns through the night. It's a good idea and I'm in favor of it. Horn blowing is supposed to be a hick practice, and if that is true New York is strictly village. But aside from that, I hope the League for Less Noise accomplishes more than the noise abatement commission, which seemingly has done nothing more than make the word "decibel" a part of the language—a decibel, as you know, being a unit of sound measurement.

• • •

Chewing gum, which litters most of the streets of New York, is seldom seen on the sidewalks before the big financial houses of Wall Street. Not that chewers don't deposit it there. They do. But the financiers retain employees whose business it is to scrape it up. Maybe some big money men got stuck.

• • •

It seems that while little Alyce McHenry, the "upside down stomach girl," got many thrills in New York, her big joy was eating. Surgery makes it possible for her to enjoy all the food she wants, so her breakfast here consisted of two orders of orange juice, waffles, maple sirup and coffee. Each morning she looked in the mirror to see if she had gained weight.

© Bell Syndicate.—WNU Service.

German Artistic Census Is Begun by 50 Experts

Berlin.—Germany has undertaked an artistic census that will keep fifty specialists busy for five years. The project was considered before but was dropped because of the lack of funds.

The plan was recently revived and fifty experts, most of them connected or formerly connected with university faculties, are now cataloguing everything in the country belonging either to the state or to private persons, which may be considered to have artistic value either intrinsically or for historical reasons.

Britain Builds Hangars Below Ground at Malta

London.—The British government decided to build subterranean airplane hangars at Malta by excavating in the rock which rises 400 feet above sea level. The imperial defense committee reported that hostile planes could demolish the present British airdromes at Malta in less than half an hour. Similar steps are to be taken at Gibraltar.

The gladiolus has been cultivated for more than four centuries, although the modern types are less than a century old.

The country seems to be full of investigations, but often probes are better than plasters.

S-O-C-I-E-T-Y

Lawn Social

The Ladies' Aid of Cottekill Reformed Church will hold a lawn social at the home of Mrs. Bert Pine, Binnewater, Friday evening, August 9. Mrs. Clerc of Kingston and Miss Van Oswald of Tillson will sing. Home made ice cream, cake, grab bag will be for sale.

Woodstock Exhibition

Woodstock, Aug. 8—An exhibition of painting and sculpture selected by a jury composed of Paul Rohland, Arnold Wiltz, Karl Fortess and George Franklin will open Saturday at the Woodstock Art Gallery and will close August 28. The public is cordially invited to attend the exhibition.

10th Birthday Party

Modena, Aug. 8.—Harold Wager celebrated his tenth birthday by entertaining a number of his young friends at a party, Tuesday afternoon. Games were played and refreshments of jello, cake and lemonade were served. Those present were Laura Brannan of Mineola, Long Island; Robert Coy and Ray Riley of Ardonia; Gloria Paltridge, Carrie, Evelyn, and Lucille Doolittle, Verda and Arline Bernard, Kenneth Paltridge, Wilfred Doolittle, Leonard and Russel Coy, and Harold Wager.

A Surprise Shower

There was a surprise shower held Saturday evening, August 3, at St. Mary's Hall on North street in honor of the approaching marriage of Miss Rose Perry, daughter of Mr. and Mrs. Frank Perry of 30 Willow street, to Joseph Lent of Ravena, N. Y. There were over 150 at the shower. At midnight luncheon was served. After lunch there was dancing and games enjoyed by all. The shower was given by Mr. and Mrs. Anthony Alecca and Mr. and Mrs. Charles Alecca. The wedding will take place at St. Mary's Church on August 18 at 1:30 p. m.

Binnewater Birthday Party

Binnewater, Aug. 8—Last Thursday evening the Ladies' Auxiliary gave its regular monthly Birthday party in honor, this time, of Mrs. Fred Jordan, Mrs. Millie Walton and Mrs. Murphy, who is visiting her parents, Mr. and and Mrs. William Meier. Over 30 guests were present. At 7:30 o'clock lunch was served consisting of cold cuts of meat, macaroni, bean and potato salads, bread, butter and three lovely birthday cakes. Gifts were presented at the table to those for whom the party was given. After lunch Floyd Deits played several numbers for dancing until the ladies were ready with their program of entertainment which consisted of several games and contests. Mrs. Millie Walton, as husband, and Mrs. Floyd Deits as wife, sang "We Are Growing Old Together" very beautifully. Mrs. Arthur Freer gave an exhibition of several numbers of toe and tap dancing which was enjoyed extremely. Then several old and popular songs were sung by all. At a late hour the guests departed, voting Mrs. Jordan, Mrs. Walton and Mrs. Murphy royal entertainers and wishing them many more happy birthdays.

WEST SHOKAN

West Shokan, Aug. 8—Mr. and Mrs. John MacDonald of Poughkeepsie have been making a visit with her mother, Mrs. Louisa Van Kleeck, of Brodhead. Upon arriving Mr. MacDonald missed his pocketbook which he thinks dropped from his trousers' hip pocket while making an adjustment to the motor of his car along the highway between High Falls and Stone Ridge. The wallet contained a small amount of money which Mr. MacDonald considers as quite secondary to his automobile license and registration cards.

Work is under way on the TERA Bushkill Hill road project. The heavy blasting of boulders Monday morning echoed like thunder about the valley.

The "Beginning of Salvation" was the title of an appealing sermon presented Sunday afternoon at the West Shokan Church by the Rev. Arnaldo Natino. The growing attendance was the greatest of the summer season. His text was Isaiah 53-7. A full choir was present with Miss Helen Thompson presiding as organist. "When I Get to the End of the Way" was sung as an offertory selection. Sunday School classes at 1 o'clock and preaching services at 2, will be held next Sunday afternoon. Everyone welcome. The Ladies' Aid annual fair and supper date is Wednesday, August 21.

Thirty-eight persons were included in the Maple Dell family for supper Sunday. A number of the visitors are obliged to room out. Professor and Mrs. Bartsh of Jersey City arrived last week for their 10th consecutive season.

With three rigs hauling from the field and many hands assisting the annual oats threshing job at Maple Dell Farm was hustled through Monday afternoon. The yield was goodly and a hundred bushels or better of plump grains were threshed off.

Mr. and Mrs. Walter Schmoekel are entertaining a number of guests at their popular Green Hen Hostelry, North Main Street Heights.

Mr. and Mrs. Myron Silkworth and family entertained friends over the week-end at their Watson Hollow Spring Brook Camp. George, Mr. Silkworth's son who has become a skilled musician playing the trumpet, was a member of the 10-piece band that entertained Saturday night at the big Bushkill Inn show and dance. The crowd coming from all points of the compass was by much the largest of the season.

Miss Brocas of Brooklyn, who has been spending her vacation delightfully with her brother and wife, Mr. and Mrs. Joseph Brocas, has returned home. The Brocas group, who are seasoned visitors, are summering at one of Mrs. Bertha Bell's cottages on the Watson Hollow road. Miss Brocas has for many years held a responsible position with the New York Telephone Company.

Home grown potatoes are now being added to the farmer's bill of fare. Tomatoes will soon reach the ripening stage, and other garden sass generally has produced pretty well considering the mid-season wet weather. Sweet corn of early plantings, is close on the plucking stage. Some are having rather poor success getting the cabbage crop to take hold, while other gardeners have had good solid heads available for several weeks.

Judge and Mrs. Henry Winchell of Sunny Cliff are entertaining freely mid-summer visiting folks.

Edmund C. Burgher was a Kingston caller Monday.

Martin J. Every and brother, Edward, of Traver Hollow, finished haying and laid by their tools Monday. Unfortunately "Nell", one of Mr. Every's 28 year old farm colts, ran an eight penny rusty nail deeply in its right front foot.

Mr. and Mrs. H. C. Ford and chauffeur, Kermit Crispell, have returned to Long Island after a vacation stay at Hearthstone Lodge. Mr. Crispell reported making a 300 mile motor trip Sunday.

Huckleberry pickers have been making trips on High Point but the picking is not so plentiful as to make a paying proposition.

Mrs. Watson Bishop of West Shokan Heights is very poorly at this writing. She has been ill since Sunday with a heart ailment.

Prof. and Mrs. Arthur Condon entertained a party of friends from Palenville at their High Point cross road cottage on Tuesday.

Miss Mariam Davis, now at Neurological Institute, New York city, writes home that she is becoming, among other diversions, quite a baseball fan, and while off duty Friday afternoon was entertained by a former patient, a gentleman and his wife from British West Indies, at the Polo Grounds, where the Giants scalped the Boston Braves 4-1. A show and dinner followed after.

Miss Idella Van Demark, who underwent an acute appendicitis operation at the Benedictine Hospital, Kingston, is recovering nicely and is expected home shortly.

The young son of Mr. and Mrs. Martin Eckert, also of Watson Hollow road, is a hospital patient.

Grecian Bessiodney, Maple Dell guest, who injured his hand some time ago while fishing, is improving slowly. Meanwhile the Columbia Broadcasting Orchestra is without its leading violinist.

One of the gentlemen guests at Green Hen Hostelery has recently returned from two years in Soviet Russia.

The Frankle family of North Main street heights are enjoying the recreation of a new tennis court. The work was done by contractor Albert North.

A large knarled hard maple tree, which for generations has looked down from the Bushkill Hill roadside, was effectively removed by the TERA workers by a heavy blast of dynamite.

Donald Bishop and friend, Miss Edna Gessner of Olive Bridge, called on Miss Lydia M. Scott at "Bonnie Brae" cottage, Shokan, North Boulevard, Monday evening.

Aartsen N. Van Wagenen of Kingston was a West Shokan heights social caller Monday afternoon.

Mr. and Mrs. Fred Toms and family of Woodstock spent Monday afternoon with her mother, Mrs. Jane Ann Burgher.

Judge Fred L. Weidner, Elbert M. Boice and Morton Roe were the delegates from Olive, District No. 2, who were chosen to attend the Democratic county caucus Tuesday in Kingston.

General Gene Avery of Main street is now and then lending neighbors a hand with their threshing.

The fraternal spot light is centered upon the meeting Saturday night at Shokan Lodge, Olive Bridge, of the I. O. O. F. Ulster County Past Grands Association. The meeting will be an open one to non-members of the association. A large attendance is anticipated. Refreshments and a social hour will follow.

Peggy and Alice Gibbons, the accomplished and charming daughters of Mr. and Mrs. George Gibbons, entertained a group of friends Monday evening, at their Maltby Hollow country home.

John Breithaupt of Atwood, the well known ice dealer is making regular trips through this section and has been doing a rushing hot weather business.

The Ladies' Aid have a fine assortment of quilts and fancy hand made articles which will be offered at their annual fair and supper August 21.

'Wealthy Must Pay'

That's what Robert Jackson, counsel for the Internal Revenue Bureau, told the senate finance committee in testifying for the share-the-wealth tax plan. He's shown before the committee. (Associated Press Photo)

About The Folks

Reynolds Van Keuren and family are spending a week at Sam. J. Scudder's camp at West Shokan.

Prof. and Mrs. B. C. Van Ingen of this city are spending some time at the Surf Avenue House at Ocean Grove, N. J.

Miss Kate Avnet of Brooklyn, formerly of Kingston, is visiting her grandmother, Mrs. R. Avnet, of 109 Hone street.

Mr. and Mrs. Henry J. Bode of Boston, Mass., are spending part of their vacation at the home of his brother, George C. Bode, on First avenue.

Mr. and Mrs. John F. Roosa of Albany avenue, with their two sons, Douglas and Lewis, have left for a ten day motor trip to Niagara Falls and other points of interest.

Haviland Barley, of the Montgomery Ward force, is spending his vacation on a motor trip to Portland, Maine and points in New England. He will also visit places in western New York before his return.

HOMESPUN YARN

More than a million children in the United States are enrolled in dancing classes each year, according to a recent survey.

Drinking from unclean cups and other utensils found in public places is dangerous to the health of both grown-ups and children.

The birth rate in cities in the United States has dropped rapidly in the last ten years, from 3,000,000 in 1924 to 2,300,000 in 1934, a recent report states.

The year 1933 had the lowest death rate on record in America. The work of relief agencies and the absence of widespread epidemics are cited by officials as reasons for the low rate.

From June 1, 1933 to June 1, 1934, eighteen hundred emergency nursery schools functioned in 47 of th 48 states, the District of Columbia and Puerto Rico. These schools were largely made possible by the efforts of their own communities.

Home canning methods have changed considerably since their beginning around 1860. Up-to-date methods and some reasons for these changes are described in Cornell bulletin E-261. Single copies are mailed on request from the office of publication, Roberts Hall, Ithaca, New York.

THE JOINERS

News of Interest to Members of Fraternal Societies.

The regular monthly meeting of Court Santa Maria, No. 164, Catholic Daughters of America, will be held at the K. of C. Hall tonight at 8:15 o'clock. All the members are requested to attend to plan for September social. The members of Court Santa Maria have been invited to attend "A Gala Victory Dinner" in honor of our state regent, Mrs. Margaret Tynan, to be held on Saturday, September 14, at 6 o'clock at the O'Connell Farm at Cairo. Reservations are to be in by September 1. Telephone 3205-J.

ST. REMY

St. Remy, Aug. 8—Sunday services, August 11, as follows: Sunday school at 1:30. Church service, 2:30 p. m. The Rev. Philip Goertz, pastor. All are welcome to these services.

Mrs. E. Ellsworth attended a missionary meeting at New Paltz on Friday.

Mrs. Reilley entertained her father and mother from Missouri last week.

Charles E. Schultz is taking a trip to Alaska with a number of friends.

Charles Reick has been making extensive improvements to his residence.

An old locust tree on the C. E. Schultz farm, an old landmark, has recently been cut down. S.

Silkworm Industry

In recent years Louisiana, California and Florida in this country, also Quebec and Ontario in Canada, have reported a commercial silkworm industry. It has also been tried in other states with but little success. In colonial days it was introduced into the southern section and New England, but was allowed to languish and there have been several attempts to revive it. The chief difficulties have been the long hours and extreme patience required to establish an industry that can compete with cheap Oriental and European labor; also the fact that the best kind of mulberry tree for silkworms is too tender for our northern states.

Struck by lightning, an elm tree at Hickman, Ky., burned about a month. Slowly smoldering, the tree lost its top, weathered several rains, then burned to its roots.

Local Death Record

Mrs. Elizabeth Moore, mother of City Assessor George W. Moore, died at the family home in Eastern Shore, Md., this morning.

Funeral services for the late Rev. Austin Vradenburgh, who died at Kingston Tuesday, August 6, will be held in the Pine Bush Methodist Church Friday afternoon at 2 o'clock.

Mary Esther Eckert Jones, wife of the late Charles Augustus Jones, died on Tuesday evening. The funeral will be held from the parlors of A. Carr and Son on Friday at 2:30 p. m. Interment in the Wiltwyck Cemetery. She is survived by a son, Scott C. Jones, of Woodstock; a daughter, Lottie E. Jones of Washington, D. C., and a sister, Mrs. Julia Buley, of Roseau, Minn. She was a member of St. James M. E. Church, the Ladies' Aid Society, Foreign Missionary Society, Minister's Bible Class and the W. C. T. U.

Leland J. Coutant of Stone Ridge died at the Kingston Hospital on Tuesday aged 43 years. He is survived by his father and mother, Mr. and Mrs. Samuel Coutant of Stone Ridge; three brothers, J. Waldo of Stone Ridge, Leslie of Bogota, N. J. and Leonard; four sisters, Mrs. J. Palen and Mrs. Gladys Lounsbery of Stone Ridge, Mrs. Leroy Krom of High Falls and Mrs. May Brown of Johnson City. The funeral will be held from the home of his father on Saturday afternoon at 2 o'clock. Interment in the Fairview cemetery. The Rev. Van Tol will officiate.

Reports Attempted Robbery.

Clarence V. Lee of Chichester today told a reporter that an attempt to rob his house was made about 1 o'clock this morning while he was asleep. Lee said he heard a noise on the back porch. He arose from bed and upon reaching the door was confronted by a man, who refused to answer why he was there. Lee reported the incident to a deputy sheriff, saying he knew the motive was robbery as the door had been "jimmied."

DIED

ENCH—Cora B. (nee Bailey), on Wednesday, August 8, 1935, beloved wife of John Ench, and loving mother of Adelaide, John, Jr., and Josephine Ench.

Funeral will be held Saturday morning at 9 o'clock from her late residence, 622 Broadway, thence to St. Peter's Church, where a high Mass or requiem will be offered at 9:30 a. m. for the repose of her soul. Interment in the family plot in Wiltwyck Cemetery.

JONES—In this city, August 6, 1935, Mary Esther Eckert, wife of the late Charles Augustus Jones.

Funeral at the parlors of A. Carr & Son, 1 Pearl street, on Friday at 2:30 p. m. Relatives and friends are invited. Interment in Wiltwyck Cemetery.

KOEPPEN—Entered into rest, August 6, 1935, Bertha K. Haselmann, widow of the late William Koeppen, and loving mother of Paul, William, Frank, Edward and Charles Koeppen, and Mrs. Herman Brand and Mrs. Emil Otto.

Relatives and friends are invited to attend the funeral from her late home, 118 Hooker street, on Friday afternoon at 2 p. m. Interment will be made in Montrepose Cemetery.

LEZATTE—Suddenly in this city, August 6, 1935, Nelson C. Lezatte of 187 Henry street.

Funeral services will be held at the Kukuk Memorial Funeral Home, 167 Tremper avenue on Saturday at 2 p. m. Relatives and friends are invited. Interment in Coxsackie cemetery. Friends may call at the Funeral Home, Friday evening.

Attention!

The members of Kingston Lodge, No. 10, F. & A. M., are requested to meet at the lodge rooms at 7:30 p. m. Friday, August 9, for the purpose of holding Masonic services for Brother Nelson D. Lezatte at the Kukuk Memorial Funeral Home, 167 Tremper avenue. Master Masons are invited to attend.

HARRY M. BARNHART, Master.

E. W. KEARNEY, Secretary.

Officers and members of Charles DeWitt Council No. 91, J. O. U. A. M., will meet at the lodge rooms Friday evening at 7 o'clock to proceed to the home of our late brother, N. C. Lezatte, 198 Henry street, to hold services.

FRED D. CAMPBELL, Councilor.

WALKER—In this city, August 6, 1935, Grace DeLamater, wife of Chester Walker of 196 Bruyn avenue.

Funeral services will be held at the Kukuk Memorial Funeral Home, 167 Tremper avenue, on Friday at 2 p. m. Relatives and friends are invited. Interment in High Falls cemetery. Friends may call at the Funeral Home on Thursday afternoon or evening.

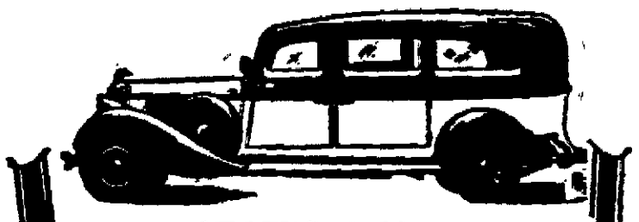

URGENT CALLS

More often than the general public is aware, the prompt response to urgent calls with a modern ambulance and modern equipment has resulted in saving life. Our service in this department is at the disposal of those in need of it—twenty-four hours a day.

Conner Ambulance Service
256 FAIR ST. KINGSTON, N. Y.
Telephone KINGSTON 255

Yosemite Climber Severely Hurt But Companion Is Safe

Yosemite, Calif., Aug. 8 (AP)—Rescued from a perilous perch 2,000 feet above the floor of Yosemite Valley, Miss Elizabeth Lorimer, 23, was recovering from her harrowing experience today, but her companion in the ordeal lay seriously injured in a hospital.

Forest rangers, using ropes, brought Miss Lorimer and Robert Tate, 35, down the precipitous granite mountainside yesterday.

For a full night the two had clung to scanty footing that stood between them and death.

Miss Lorimer, whose home is in Chicopee, Mass., was unscathed, but Tate had to be brought down over the sharply sloping mountainside on a stretcher. Preliminary examination disclosed a broken shoulder, bruises and possible skull fracture.

Rangers said that when rescued Tate was staggering dazedly near the edge of a sheer rock cliff, about 100 feet from the ledge where the girl was clinging. They said he had fallen while trying to find a way back up the mountain by moonlight.

Tate's home is in Inglewood, Calif.

The two became trapped late Tuesday when, after climbing to the top of Half Dome Mountain, they decided to descend on the steep side, where there is no trail.

When they discovered their danger they began shouting for help and then built a signal fire to attract the attention of campers in the valley below.

No Alibis Offered For Davis Cup Loss

New York, Aug. 8 (AP) — Apparently convinced that future Davis Cup campaigns will be just as futile as this year's as long as Fred Perry and Bunny Austin play for England, America's international tennis team returned today on the liner Manhattan. They offered no alibis for their 5-0 shellacking.

The players who arrived were Wilmer Allison of Auston, Tex., Johnny Van Ryn of Philadelphia, Donald Budge of Oakland, Calif., and Gene Mako of Los Angeles, besides nonplaying Captain Joseph Wear and Harry Hillman, Dartmouth track coach and athletic trainer.

"Nobody is going to beat England as long as Fred Perry and Bunny Austin represent her in the Davis Cup competition," the 31-year-old Allison said. His teammates echoed the sentiment.

They all were glad to be back and left immediately for the Westchester Country Club, Rye, where they will play.

"Boy are we glad to be back," the youngsters chorused. "The first thing we're going to do is drink a lot of milk shakes. We couldn't seem to get them in England. Maybe that was our trouble."

Approval Of Coal Bill Is Predicted

Washington, Aug. 8 (AP)—Approval of the Guffey coal bill by the House ways and means committee this afternoon was predicted today by Representative Lewis (D-Md.) after a talk with President Roosevelt.

$750,000 Predicted By Arthur B. Ewig

(Continued from Page One)

be taken over by the WPA on or before September 1 and unless projects are listed the money will not be available; further towns will be forced to handle their own relief and a cost of 60 per cent to the towns. Mr. Ewig advised that towns should not discontinue any present project, as it would probably take some time to get the WPA projects going, but that the present projects should be continued and transferred to the WPA on August 15. He advised, however, that other projects be considered at once and submitted for approval, even though work on them might not be started for some time to come.

Mr. Ewig said that any of the municipal subdivisions could submit projects and that he had been told that about any conceivable form of project would be approved by the WPA. It was advisable, however, that they be projects that utilized labor as far as possible, as that was paid 100 per cent by the government. Flood control, in towns where such work was needed, was suggested as a most desirable form of work to undertake.

It is understood that 10 per cent of the number of laborers employed can be non-relief cases, thus providing for the hiring of superintendents, foremen, etc. But one member of a family, it was stated, may be employed on a WPA project, although possibly some exception might be made in case of a very large family.

Sets of proposal blanks were handed out to the supervisors and it was stated that some of the questions asked and information required would almost require technical knowledge to answer. It might be found necessary to secure engineering assistance in filling out all of the blanks, Mr. Ewig said, adding that he believed the WPA would have a local representative who would be glad to assist in the work of preparing estimates and proposals.

Poll of Relief.

In order to give the county superintendent of highways an idea as to whether all towns were able to propose projects sufficient to take care of all their people on relief, Mr. Ewig called the roll of the towns and asked each supervisor how many, if any, people there were in his town who needed relief work who could not be given such work on town projects.

The replies showed that there were only about half a dozen towns where available labor could not be taken care of on town projects. Lloyd will have perhaps 50 or 75 men by October 1; Marbletown has 40 men on relief work, but would prefer to have them employed on a county project; Plattekill has 40; Saugerties 50; Rochester 25 and Woodstock 40. Probably county projects will be considered to take care of these 270 men who according to the supervisors of their towns cannot be accommodated with work on town projects.

Automobile Fire.

While Arthur Clearwater of the Flatbush road was filling the vacuum tank on his car, parked near Hasbrouck Park, on Delaware avenue, Wednesday afternoon at 4:20, the fumes ignited, setting fire to the car. Union Hose Company answered the alarm from box 46 and saved the auto.

Donations Received At Camp Happyland

The Ulster County Committee on Tuberculosis and Public Health gratefully acknowledge the following donations received at Camp Happyland:

Camp Happyland—postal cards, Frank Gage, Mohawk, N. Y.; $5, Reading Circle, Presbyterian Church, Highland, N. Y.; painting Camp Happyland signs, Thomas Smith; games and books, Mrs. Arthur Rifenbary, $25, Kingston Daily Leader; geranium plants, Leroy Brown, florist; ice cream, James H. Loughran; fireworks, James R. Murphy; 1½ case Shredded Wheat, National Biscuit Co.; games and puzzles, Roger Keough; six pounds bacon weekly, A Friend; one bushel spinach, Mrs. Teinnie Donavan; lolly pops, A Friend; ice cream, Dr. and Mrs. Fred Holcomb; 100 lolly pops, James H. Loughran; one playground ball, Central Paid Firemen; jellies, Mrs. Herbert Sears, Marlborough, N. Y.; one peck green peas, Orville Bates, Ellenville, N. Y.; one bushel green beans Mrs. Every; one bushel spinach, Schoentag Tavern, Saugerties; cigar boxes, Whelan Drug Co.; $2, Irving Myers; sandwiches and potato salad, Helen Rifenbary, health books, Metropolitan Life Insurance Co.; cigar boxes, Young & Hess; carpenter work, Irving Myers; sand pails and toys, James H. Loughran; three cases orange juice, Babcock Farms; $1, Mrs. Jane Lahl.

Joe Louis-Max Baer Fight September 26

Chicago, Aug. 8 (AP)—Max Baer, former heavyweight champion, and Joe Louis, sensational Detroit negro, today were matched by Promoter Mike Jacobs of New York to fight on September 26 or 27 at either New York or Chicago.

A definite decision as to the setting of the fight was expected some time today by Jacobs after a conference with Chicago promoters, who seek the battle for Soldier Field, although it was considered quite probable it would be held in New York.

VAN ETTEN SAYS "I DO NOT CHOOSE TO RUN" FOR CORONER

Charles A. Van Etten, Supreme Court librarian, who had been selected as the Democratic candidate for coroner, following the declination of Dr. Fred Carr, who had been named by the recent Democratic county convention, made it plain this morning that he was standing by the statement made Wednesday afternoon that he was not a candidate for the office. When he arrived at the court house this morning he was queried as to his position regarding the nomination tendered to him and replied, in the words of the late Calvin Coolidge, "I do not choose to run."

A Civil Action

A civil action will be tried in city court Friday night with a jury trial. The case is William C. Pierpont against the Van Kleeck Motor & Garage, Inc. Starting time is 7 o'clock. Attorneys will be Thomas Plankett for Pierpont and Roger Loughran for Van Kleeck.

Pine Camp Maneuvers To Start Big Program

Washington, Aug. 8 (AP)—The mobilization of the "first army" at Pine Camp, N. Y., and Mount Gretna, Pa., this month will be but the first of a series of farflung peace-time military maneuvers.

As preparations for the first army concentration progressed, officials said today that plans are underway for mobilization of the second, third and fourth armies in the next three summers.

Regulars and National Guardsmen will compose the "first army" unit. Plans call for 30,000 to fall in at Pine Camp and 16,000 at Mt. Gretna on August 17. Soldiers from Virginia, the District of Columbia, Maryland, Delaware and Pennsylvania will go to Mt. Gretna. Men from New Jersey, New York, Connecticut, Rhode Island, Massachusetts, Maine, New Hampshire and Vermont will report at Pine Camp.

Department officers said it was "very probable" that General Douglas MacArthur, chief of staff, would be present. Major General Dennis Nolan, commanding officer of the first army, will be in charge.

MacArthur is the author of the defense program which calls for successive mobilization of all four armies.

New Players' Guild Selects Officers

Last night at the Kingston Municipal Auditorium the new Kingston Players' Guild held its first meeting. William J. Heitzman, who was instrumental in bringing about the present Kingston High School Dramatic Club in 1932, and who has been active in dramatic circles at New Paltz Normal School, was elected temporary chairman. Mr. Heitzman then selected Stephen F. Breitfeller, veteran of several high school successes and an alumnus of the University of Alabama, as vice-chairman, and Miss Miriam Mann, dramatic student at New York University, as secretary.

Stuart Parks called the meeting to order and outlined some of the purposes of a Players' Guild. An informal discussion was held in which plans for a bill of one-act plays to be given in the near future were touched upon. It is also planned to invite Robert Elwyn, manager of the Maverick Theatre at Woodstock, to address the meeting next Tuesday, August 13, at 8 p m. Cooperation and enthusiasm were stressed as being of vital importance, especially in the infancy of the organization, and the group of approximately 30 young people responded eagerly.

The group expressed extreme gratitude to Mayor C. J. Helselman and the city of Kingston for the use of the Municipal Auditorium meeting rooms, and to Mr. Parks for his untiring efforts in behalf of the Guild.

If the interest displayed at last night's meeting is a fair sign, next week will see an even larger attendance at the meeting. It is hoped that none of the young people will miss this excellent opportunity to display their ability and to participate in making the Kingston Players' Guild a standard of dramatic excellence in this vicinity.

Treasury Receipts.

Washington, August 8 (AP)—The position of the treasury on August 6 was: Receipts, $13,471,070.28, expenditures, $23,609,617.35, net balance, $1,773,166,065.54. Customs receipts for the month, $5,850,700.26. Receipts for the fiscal year (since July 1), $290,418,996.88, expenditures, $869,320,626.14; including $416,352,159.17 of emergency expenditures; excess of expenditures, $478,901,829.26, gross debt, $29,118,741,825.03, a decrease of $6,381,694.75 under the previous day. Gold assets, $9,152,865,767.13.

State Police Rigid On Traffic Warrants

Albany, N. Y., Aug. 8 (AP)—Major John A. Warner, superintendent of New York State Police, was prepared today to "crack down" on justices of the peace and police judges who are reluctant to issue warrants for arrest in traffic cases.

He was advised by Attorney General John J. Bennett, Jr., to take this action, after the prosecutor had been informed some justices and judges have refused to cooperate with police and State Troopers.

4 Persons Burned To Death In Auto

Smith's Grove, Ky., Aug. 8—State Highway Patrolman Early today recovered the bodies of four persons who were burned to death in the wreckage of their automobile shortly before midnight.

The four killed in the accident were A. Colovos, cafe owner of Bowling Green, Ky., his wife and two daughters, Dorothy, 10, and Mary, 16.

QUALITY BOB'S MARKET
FAIRLAWN PHONE 3800 — MEMBER 628 BROADWAY

SUGAR FINE CANE ..... 10 lbs. 53c | POTATOES ..... pk. 18c

PEAS AND TOMATOES — NEW PACK, NO. 2 CANS — 2 Cans 15c
PICKLES — DILL, Full qt. jar ..... 15c; SWEET or SWEET MIXED, qt. ..... 23c; HOT CHERRY PEPPERS, qt. 15c

CAMPBELL'S TOMATO SOUP — 2 cans 15c
SPINACH — LARGEST CANS — 2 cans 21c
BUTTER — COUNTRY ROLL — Lb. 26c

DOLE'S PINEAPPLE JUICE ..... No. 2 can 10½c | GOOD LUCK ..... 2 lbs. 39c

TUNA FISH — FANCY LIGHT MEAT — 2 cans 25c
SARDINES — NORWEGIAN OLIVE OIL — 3 cans 25c
MACKEREL — FULL POUND CANS — 3 cans 25c

CUT RITE WAX PAPER 2 rolls 15c | TISSUE AVALON 1,000 Sheets ROLLS, 7-25c

CANDY — ORANGE SLICES, GUM DROPS, MINT SLICES — 2 lbs. 21c
COFFEE — Chase & Sanborn's ..... 24½c; Beech-Nut ..... lb. 29c; Pride of Brazil ..... lb. 18c; Fairlawn ..... 2 lbs. 41c
CEREALS — Puffed Wheat ..... pkg. 8c; Puffed Rice ..... pkg. 10c; Wheaties ..... 2 pkgs. 23c; Grape Nut Flakes ..... 2 pkgs. 19c

Cantaloupes JUMBO MELONS FANCY ALL RIPE 4 MELONS 25c

PEACHES, 3 qt. basket 35c
PEARS, BARTLETTS ..... 8 - 25c
GRAPES, SEEDLESS ..... 2 lbs. 25c
HONEY DEWS, large ..... 2 - 25c
BANANAS, Fancy ..... 4 lbs. 21c
PLUMS, large red, doz. 15c
GRAPEFRUIT, large ..... 4 - 25c
APPLES, Good Cookers ..... 8 lbs. 25c
TOMATOES, Home Grown ..... 3 lbs. 10c
GREEN BEANS ..... 2 lbs. 15c
GREEN PEAS ..... 2 qts. 19c
PEPPERS, large green ..... doz. 19c
LIMAS, Fresh Green ..... 2 lbs. 25c
ONIONS, Yellow No. 1 ..... 8 lbs. 25c
CARROTS & BEETS ..... 3 bchs. 10c
CORN, Fancy Yellow Bantam ..... doz. 15c

Oranges Sunkist 216 size Doz. ... 29c 116 Size Doz. ... 37c 150 Size Doz. ... 43c

LEMONS, SUNKIST, large, doz. ... 25c | BLACKBERRIES, qt. 12c

PHONE 3800. FREE DELIVERY. OPEN FRIDAY & SATURDAY NIGHTS.

TAKE A VACATION!
YOU NEED IT! YOU DESERVE IT!
TAKE THE WHOLE FAMILY AND GET AWAY FROM IT ALL FOR A FEW DAYS, AND WHEN YOU RETURN ENJOY

--here's how it works. . . . Before you depart leave with us your order for your first breakfast back home. . . . Fresh eggs, butter, bread, coffee & cereals. . . . we'll have them at your backdoor on time. NO EXTRA CHARGE--

EVERETT & TREADWELL CO. DIVISION
Friday - Saturday, August 9th-10th Only

Baking Day Sale
Silk Floss Flour 24½ lb sack 1.10
MILK FAIRLAWN EVAP. 4 tall cans 25c
CRISCO 1 lb. or 3 lb. tin lb. 21c
VANILLA PETER PAN 2 3 oz. jugs 19c
WAX PAPER CUTRITE 2 10c rolls 15c

Special Savings
Javex CLEANS, BLEACHES DISINFECTS qt. btl. 21c
PONGEE SOFT SMOOTH ABSORBENT TOILET TISSUE 4 rolls 25c
BROOMS FAIRLAWN FIBRE ea 69c
AMMONIA FAIRLAWN qt. btl. 19c
RED CROSS TOILET TISSUE 4 rolls 19c

Salada Tea — FRESH from the GARDENS
Red Label 8 oz. 45c
Brown Label 8 oz. 33c
BROWN LABEL 4 oz. 17c

Old Dutch CLEANSER
DOESN'T SCRATCH. GOES FURTHER. INQUIRE ABOUT AMAZING OPPORTUNITY TO SECURE WM. A. ROGERS A1 PLUS QUALITY SILVERWARE
3 cans 20c

• Sugar JACK FROST PURE CANE GRANULATED • 5 lbs. 27c
• Cain's MUSTARD PICKLES 12 oz. 19c ✤ MASTER MIX SALAD DRESSING pt. 23c
• Coffee RED RAVEN lb. 18c SUPREME VAC. PKD. lb. 29c ✤ FAIRLAWN FRESH GROUND 2 lbs. 41c
• Clicquot Club Sparkling Water qt. 20c Sarsaparilla 2 pts. 25c GINGER ALE 2 pts. 25c ALL PLUS DEPOSIT qt. btl. 20c

JERSEY ROLL BUTTER, 2 1-lb. Rolls - - - 53c
SUGAR CREEK BUTTER, 2 1-lb. Rolls - - - 61c

BIRDS EYE Paper Napkins 2 pkgs. of 19c
STRONG Paper Cups pkg. 10c
ONTARIO Gum Drops 2 lbs. 25c

Olives CAMA STFD. 8 oz glass jar 27c
Grape Juice FAIRLAWN pt. 19c
Scratch Feed RED RAVEN 25 lb. COTTON SACK 58c

"Edgemont" Cheezits pkg. 12c Snacks pkg. 17c

GOLD MEDAL Wheaties 2 pkgs. 23c
EVERWELL 3 Minute OATS with CHINA lg. pkg. 27c

Shultz To Be Tried For State Tax Evasion

(Continued from Page One)

paid any income taxes, federal or state."

Commissioner Graves said it would require about a month to complete the probe into Schultz's income. He announced he would confer later today with Thomas E. Dewey, prosecutor in the city's vice drive.

Dewey said the Schultz proceedings would have no bearing on the conference, adding that its purpose was to get full cooperation of the State Tax Department in obtaining information about "certain persons" whose names he declined to divulge.

HORSESHOE PITCHING CHAMPIONSHIP, AUG. 22

The Ulster county horseshoe pitching championship, sponsored by the Ulster County Farm Bureau, will be held in connection with the County Fair on August 22. It is planned to have the elimination trials in the forenoon and start the finals about 2 o'clock in the afternoon.

An added feature will be staged by Mr and Mrs. Jackson, credited with being the best exhibition horseshoe pitchers in the United States. Mr. Jackson was the state champion of Iowa and Mrs Jackson claims the national woman's championship. This attraction will be put on at 1 o'clock.

This year the entire fair will be put on inside the armory building A ring has been arranged in the drill shed together with ample seating capacity. The horseshoe pitching will take place in this ring, as well as the judging and horse show The numerous activities have been so arranged that something will be going on in the ring at all times

Those interested in competing in the horseshoe championships on August 22 should leave word at the Farm Bureau office or register by 10:30 a. m. on the day of the contest All amateur pitchers are eligible to compete The winner will receive a free trip to Syracuse to compete in the state championships the following week.

An abundant supply of rich, clean milk is a matter of utmost importance. Fortunately, New York state is the leading fluid milk state in the United States and also stands among the foremost in production of fruits and vegetables.

MANOR HOUSE GIN
$1.39 fifth 89c pt.
Empire Wine & Liquor Store
597 Broadway Lic. L-3022 Kingston

NEW PALTZ

New Paltz, Aug. 5—Prof. Edgar V. Beebe's psychology class of the Normal school accompanied him to Letchworth Village Monday.

Mrs. Franklyn Dwight entertained the N. S. V. Club Tuesday afternoon at her home, the Hasbrouck homestead, on Huguenot street.

Dr. and Mrs. Melvin Verne Oggel and their daughter, Jean, expect to arrive in New Paltz August 9 and will be guests of Mr and Mrs Frank LeFevre on Huguenot street. Mr Oggel is a former pastor of the New Paltz Reformed Church.

Mr. and Mrs. Albert Wright, Arthur Ingraham and family motored to Blairstown, N. J., on Sunday, the Misses May Ella Ingraham and Bernice DuBois, who have been attending the Standard Bearers Convention there for a week, returned home with them.

Mrs. Leonard Coy of Modena visited her mother, Mrs. Theodore Elliott, of Church street last week. Mrs. Elliott is recovering from a recent illness.

Mrs Leslie Van Zant has returned to her home in New York city after spending some time with her mother, Mrs. Elizabeth Follette.

Buddy Shortman is at the Y. M. C. A. camp at Panpack, Pike county, Pa. He expects to spend the remainder of the summer there.

Mr. and Mrs. Vincent Lyons and Mrs. Howard Sherwood of Church street accompanied by Mrs. Lyons' mother, Mrs. Daisy Tamney, of Rhinebeck are spending a week in Canada.

Mrs. Roger Guise and Mrs. John Taylor of Tenafly, N. J., have been spending a few days with friends in this vicinity.

Mrs. Isabelle Hallock of Lloyd spent last Sunday with her daughter, Mrs. Adelaide Wilkie, at Milton.

The vacation day Bible school, which has been held in the Reformed Church the last few weeks, will close this week.

Chauncey Paxson, the newly appointed master at Mohonk school visited Mohonk last week with a group of boys from Camp Pocono at Lake Wallenpeck. Mr. Paxson is director of this camp.

Mr and Mrs. Charles Bleecker of Excelsior avenue are entertaining relatives from New York.

The summer session at the Normal will close this week Friday.

Miss Ruth Seward has been visiting her sister, Mrs. Elwin Elston, in Poughkeepsie.

Mr. and Mrs. Charles Crawford of Stone Ridge were recent guests of Miss Elizabeth Brown.

Mr. and Mrs. Silas Halstead, Mrs. E Thomas and Mrs. Margaret Faas, Sr., of Ohioville, were Sunday guests of Mr. and Mrs. Ira DuBois at Goshen.

Mr and Mrs. Edward Schoonmaker entertained their son, William, of Marlborough on Sunday

Mrs. Pearl Mahoney and children and Mrs. George Roosa of Kripplebush were recent guests of friends here.

Mr and Mrs. Leroy Shirley and Mrs. Cornelia Shirley visited friends in New Jersey last week.

Miss Evelyn DuBois of Gardiner was a week-end guest of Mr. and Mrs. Fred Wilklow.

About 30 from Gardiner attended the card party at the "Bernardette House" last week.

"PARKING CLUB" DUES RAISED TO TWO DOLLARS

Assistant City Judge Walter N. Gill raised the "dues" for membership in the "Field Court Parking Club" this morning when he fined Irving Parker, Jr., of Bloomington, and Fred Groene of Kingston, R. F. D., $2 for illegal parking. The two were arrested Wednesday night by Patrolman John Harnen and Guernsey Burger. Heretofore the fine for using Field Court was $1.

Our kid brother got married last Saturday. He says that two can live as cheaply as one on government relief.—Chet Shore in Augusta, Kans., Gazette.

MARKET FOR FRUITS AND VEGETABLES

New York, Aug. 8 (AP).—(State Department of Agriculture and Markets).

The following quotations represent prices on sales by commission merchants and other original receivers on the New York city downtown wholesale district up to 8 a. m.

Cauliflower receipts were rather light on the downtown wholesale section today, and prices advanced in a slightly stronger market. Mountain cauliflower jobbed out at $2.50-$3 for the best.

The supply of broccoli from the Catskill mountain region continued light. The demand was moderate, and a large volume of the sales were reported at $1 75 per crate. The market situation and values on white cabbage was without any noticeable change.

The celery market was about steady Supplies were moderate, but the demand and trading was only fair. Orange county, N. Y., and northern N. J. celery in the rough, packed in 2-3 crate jobbed out at $1.25-50, occasionally as high as $1.75.

Receipts of Clapps Favorite pears from the Hudson valley were more liberal. The demand was slow, and the market ruled dull. Bushel baskets of No. 1 fruit realized $1.50-75, but some small and poorer stock worked out as low as $1.25, and No. 2 offerings ranged from 75c-$1.12½ depending upon size and quality.

Supplies of onions were moderate. The demand continued slow, and the market ruled dull with a weaker feeling evident. Jobbing transactions on 50 lb. sacks of yellow onions U. S. No. 1, from Orange county, N. Y., were reported at 75-80 cents for the best.

Arrivals of green peas from upstate New York were moderate. The best offerings from Madison county, N. Y., jobbed out at $1.25-50 per bushel basket.

Arrivals of apples from the Hudson valley were moderate and consisted principally of the Dutchess variety. The No. 1, 2½ inch offerings sold from 75c-$1 per box or bushel basket, while 2¼ inch realized from 60-75 cents.

NEW YORK CITY PRODUCE MARKET

New York, Aug. 8 (AP).—Rye firm; No. 2, American f o b. N. Y. 59⅝c; No. 2, western c. i. f N. Y. 50⅞c.

Barley firm; No. 2, c. i. f. N. Y. 55c.

Lard strong, domestic including process tax middlewest 16.25-35.

Other articles quiet and unchanged.

Butter, 9,047, firmer Creamery, higher than extra, 25-25¾; extra (92 score), 24¾; firsts (88-91 scores), 23-24½; seconds (84-87 scores), 21¾-22¾; centralized (90 score), 24¼.

Cheese, 207,957, firm. Prices unchanged

Eggs, 11,720, firm. All mixed colors unchanged White eggs, nearby and midwestern hennery, exchange specials, 31-34; nearby and midwestern exchange standards, 28½-29; other whites and all browns unchanged.

Live poultry steady. By freight, all grades unchanged. By express, turkeys, unquoted, othed prices unchanged.

Dressed poultry firm. All fresh and frozen quotations unchanged.

No Operator's License And Plates Not His

A youth who was booked as Stephen Boyantis, alias Louis Weiner, age 18, was brought to the Ulster county jail early this morning by Deputy Sheriff Abram Smith of Mettacahonts, charged with driving a car without proper registration and with having no operator's license. He is being held, pending an investigation by Trooper Smith, for a hearing before Justice Stanley F. Kelder at Mettacahonts Friday.

According to information secured by the trooper, Boyantis, accompanied by two other boys, had driven to Mombaccus to visit friends at one of the boarding houses. Returning home the lights on the car went out, the car left the road and struck a post. No one was hurt. It was also claimed that following the accident the plates which had been on the car were removed.

Boyantis, whose home is in New York, has been stopping at Adelstein's camp at Rosendale and is supposed to have bought the car, a 1927 Model T Ford, about a week ago. When arrested he could produce neither operator's nor car registration license, while the plates he had been using are said to have been borrowed.

Defies Governor

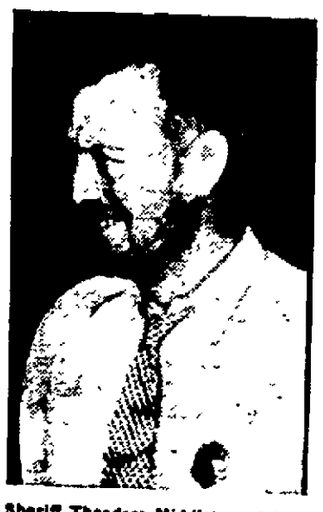

Sheriff Theodore Middleton of Harlan county, Ky., who usually dodges the camera, is shown as he smilingly ordered national guardsmen, sent in by the governor, to leave the room where votes were being tabulated in the bitterly-contested primary election. (Associated Press Photo)

Many of the cheapest foods are the richest in nourishment. A quart of milk contains as much nourishment and many more vitamins than a pound of lean beef and goes a long way by helping to make many other foods palatable.

MANOR HOUSE GIN
$1.39 fifth 89c pt.
FRANCIS SEIKEN
Lic. L-3147 Ellenville, N. Y.

FIRST CLAM BAKE
To be held at the
OLD RED HOUSE
SERVICE STATION
ON ROUTE 9W.
AUG. 10—3 P. M.
All You Can Eat for $1.50
Free Parking. Children Half Price
W. P. LASHER.
SHOWER TABLES INSIDE.

The Bryant Sold For $5,100 This Afternoon

The Bryant, a rooming house at 81 Green street, was sold to Mrs. Ella Ochs of New York city for $5,100 at an executor's sale at the courthouse this afternoon at 2 o'clock.

The rooming house was sold by Fowler & Connelly, attorneys for Kathryn L. Walton, executrix of the estate of the late Elizabeth L. Thompson, owner. It contains 30 rooms, fully furnished.

Construction Work In Ulster Shows Gain

Albany, N. Y., Aug. 8 (AP).—A July gain in the number of plans for construction work on factories, mercantile establishments and places of public assembly submitted to the state was reported today by the Department of Labor.

Industrial Commissioner Elmer F. Andrews said that although the cost of construction, $792,410, was only 38 per cent of the ten-year average, the number of plans submitted was the greatest in 22 years of state supervision. The number was 120, an increase of 38 over June.

Onondaga led with plans calling for $140,950. Nassau county was second with $129,000 and Westchester third with $120,125.

Other projects in various counties included: Greene, $3,200; Orange, $20,200; Rockland, $1,000; Suffolk, $54,000; Sullivan, $7,000; Ulster, $3,500; Warren, $800.

GARDINER

Mr. and Mrs. Earl Welde and daughter, Doris, Mr. and Mrs. Frank Wurts, Misses Anna Huber, Anna Gausfus and Ella Baldasty of New York city, and Edward Croosley of Newark, N. J., are guests of Mr. and Mrs. John McIntosh at Pleasant View Farm.

Mr. and Mrs. Charles Rhinehart and daughter, Miss Gladys, were business callers in Albany on Monday.

Mrs. J. Davis of Poughkeepsie spent Saturday with her brother and sister, Mr. and Mrs. Philip Donahue.

Mrs. William Dickerson and daughter, Miss Louise, of Syracuse, and Mrs. George Crist and Mrs. Raymond Crist of Campbell Hall were guests of Mrs. Lewis Jayne on Monday.

Miss Margaret Talbot of New York city was a last week guest of Mr. and Mrs. Charles DuBois.

Miss Beasie O'Neil has accepted a position in New Paltz.

Mrs. William Upright of Highland spent Thursday with her son and daughter-in-law, Mr. and Mrs. Lawson Upright.

Mr. and Mrs. Abram Morehead of Marlborough were recent guests of Mrs. Anna O'Neil.

Mrs. Stephen Mulligan, son and daughter, of New York city, are spending a few weeks with Mrs. Mulligan's brother and sister-in-law, Mr. and Mrs. Philip Donahue.

Mr. and Mrs. Theodore Wright and Merritt Battles, accompanied by Miss Thelma Wyncoop, of Walden, motored to Lake George on Sunday.

Lorraine and Bobbie Weil are spending two weeks with relatives in Poughkeepsie.

Miss Marie De Yoe of Stamford is a guest at the home of her father, Daniel De Yoe.

Edward O'Neil returned home on Thursday after a pleasant month at Camp Happyland, Kingston.

William Seward of Middletown was a Sunday guest of Mr. and Mrs. Lewis Jayne.

Mr. and Mrs. Augustus Ose, Miss Luella Ose and Mr. and Mrs. Alfred Ose of Highland and Mr. and Mrs. Charles Decker and F. Miller of Plattekill were callers at the home of Mr. and Mrs. George Everts on Sunday.

Winnie Eilison and Georgette Majestic are spending the month at Camp Happyland, Kingston.

RELIEF WORKERS PROTEST AGAINST SLASHES

Here is part of the throng of 1,000 relief workers who gathered at Wyandotte county courthouse, Kansas City, to protest against a two-thirds cut in work relief payments. The demonstrators swarmed over the sidewalk and roamed the corridors of the courthouse shouting that they would remain until their demands were met. (Associated Press Photo)

Nazis Bar Him

Desiring to visit Germany to see what truth lay in stories of Nazi atrocities to Jews, Rabbi Ferdinand M. Isserman was refused a visa for the tour by the St. Louis Nazi consul and told there was no appeal. (Associated Press Photo)

MATT WHITE RETURNS FROM AN OCEAN FISHING TRIP

Former Special Officer Matt White of this city returned home last night after an enjoyable 18 days' vacation spent at points of interest along the Atlantic seaboard and the Long Island Sound. While away Mr. White spent considerable time fishing in the Atlantic and made a number of fine catches. Unlike most anglers he had no remarkable fishing tale to unfold to his many friends today.

MANOR HOUSE GIN
$1.39 fifth 89c pt.
ARTHUR J. KAPLAN
278 Fair St. Lic. L-3021 Kingston

Discover a New TASTE-THRILL!

Go to your liquor dealer tonight. Ask for a bottle of MANOR HOUSE GIN, open the bottle—SNIFF the tantalizing flavor—then—mix your favorite rickey, cocktail or Collins. Once you've tried it—you'll ALL WAYS buy it!

Manorhouse

No Finer Gin Is Made!

Tel. 2740. Lic. LL-131.

Colonial Liquor Distbrs.
16-18 Pine Grove Avenue
Kingston, N. Y.

MOHICAN
57 - 59 JOHN ST., KINGSTON.
KINGSTON'S QUALITY FOOD STORE.

4 BIG SPECIALS 4

FRESH FROM OUR KINGSTON THERMOSTATIC OVENS
CHERRY PIES, Each..... 17c
Filled to the brim with Fresh Red Cherries. Regular 25c kind. Telephone Your Orders Early.

ULSTER COUNTY MILK FED
VEAL CHOPS, Pound.... 12½c
Tender, Rich Flavored, Small, Meaty. Tender Today.

CUT RITE
WAX PAPER, 10c roll, each..
LIBBY'S FAMOUS
BAKED BEANS, can.....
5c

MOHICAN THERMO ROASTED
COFFEE lb. 15c
Sold With a Money Back Guarantee.

LEHR'S New Superior Market
622 BROADWAY
SPECIALS FOR FRIDAY and SATURDAY
PHONE 221 FREE DELIVERY

EXTRA SPECIAL
Tomato Paste ....
Happy Dog Food
Good Luck Rubbers
Loganberries ....
5c

SUGAR - FLOUR
Gran. Sugar, 10 lbs. 52c
Gold Medal, sack $1.11
Kraudale Flour, sack 93c

COFFEE
Beechnut 27½c
U.P.A., lb. 21c
Diamond D, lb. 15c
Lehr's Best, lb. 19c

HOME DRESSED CHICKENS, lb. 28c
ULSTER COUNTY, RIGHT FROM THE FARM.

SIRLOIN STEAK, lb. 35c
BEEF or LAMB For Stew, 2 lbs. 25c
HAMBURGER, lb. .....
BEEF LIVER, lb. .....
BOLOGNA, lb. .....
19c
SLICED BACON, lb. 35c

SPECIALS ON
Boiled Ham — Ham and Cheese Loaf
Spiced Ham — Tongue Loaf
Pressed Ham — Liverwurst
Veal Loaf — Headcheese
Turkey Loaf — Salami

Home Grown TOMATOES, 14 QT. BASKET 55c

SOAP
Kirkman 4c
Cassay 3-13c
Ivory ..... 2 for 11c

BEEF STEW
Hormel's large 1½ lb. can 20c

PEAS GREEN GIANTS 16c
EARLY JUNES 9c

Kirkman's Soap Chips, large 19c
1 CAN CLEANSER FREE.

Gumpert's Scotch Pudding. Rich and Creamy. 10c

PRUNES Sunsweet, 2 lb. pkg. ... 15c

Puff Wheat ....8c | Jello 5½c

Long Island POTATOES, fancy, pk. ... 21c
Fine Apples, 7 lbs. 25c
Country Gentleman Yellow CORN, doz. 19c
Cantaloupe .....5c - 10c
GREEN LIMAS, lb. 12c
RED ONIONS, lb. 3c
SWEET POTATOES, lb. 3c
FANCY ORANGES, doz. 19c-29c

AMATEUR NIGHT AMERICAN LEGION ARENA — AUGUST 21

U.P.A. STORES---

HAVE CERTAINLY CONVINCED MANY: COMPARING PRICES, QUALITY AND SERVICE HAS CONVINCED THOUSANDS OF WOMEN OF THE ADVANTAGES OF TRADING AT THEIR NEIGHBORHOOD U.P.A. STORES, WITH THAT PERSONAL INTEREST IN EVERY CUSTOMER.

TRY A CUP OF U.P.A. COFFEE lb. 21c

SUGAR 10 lbs. 52c

CASH SPECIALS For FRIDAY and Saturday

Good Luck JELKE 2 lbs. 39c

NO. 1 FANCY JERSEY
POTATOES FULL 15 lb. PECK 19c
THE FINEST LOT OF POTATOES RECEIVED TO DATE.

SARDINES IMPORTED 3 for 25c DOMESTIC 4½c

BABO - - 3 cans 20c

OXOL QUARTS 21c PINTS 11c

CERTO - REAL BARGAIN 25c

PAROWAX 4 LAYERS 1 lb. pkg. 10c

JELLO - - ALL ASSORTED FLAVORS 5½c

FLOUR ALL PURPOSE 89c

OLD DUTCH **CLEANSER** 2 cans 15c

PALMOLIVE TOILET SOAP 3 for 13c

LIFE BOUY SOAP 3 for 19c

CRISCO 3 lb. Cans 59c 1 lb. Can 21c

PUFFED WHEAT Delicious Breakfast Food. 8c

MUELLER'S MACARONI, SPAGHETTI & NOODLES 3 for 25c

Fresh PRUNES 2 large cans 25c

LAMB OFF THE BREAST 3 lbs. 25c

BEEF PLATE TO STEW OR ROAST 2 lbs. 25c

SETS OF **RIB ROAST** lb. 25c

FRESH KILLED — FANCY
BROILERS lb. 27c

BEST QUALITY
Ground Beef lb. 25c

ROLL
BUTTER lb. 26c

JUNE DAIRY 93 SCORE GOVERNMENT CERTIFIED SWEET-CREAM BUTTER lb. 29c

MILK EVAP. 4 FOR 25c

BAKER'S **MILK SHAKE** It Makes 10 Glasses 10c

Beech-Nut Tomato Juice
owes its popularity to its delicious flavor
The sparkling pure juice of red-ripe tomatoes wakes up your appetite . . . thrills your taste.
It's a bracing tonic that keeps you feeling fit. 6 for 47c

BEECH-NUT COFFEE lb. 28c

FORCE Bobby Benson Glass Free 2 for 25c

GRADE A COFFEE 2 lbs. 55c

P. & G. SOAP 10 for 39c

Educator Cookies 2 lbs. 29c

FRUIT and VEGETABLES

CABBAGE, lb. ..... } 1c
CUCUMBERS, each ..... }

CARROTS ..... } 2c
BEETS ..... }
PEPPERS ..... }

ONIONS, lb. ..... } 3c
APPLES, lb. ..... }

Fancy Fresh Picked CORN ..... doz. 19c
LEMONS, large Cal. Sunkist ..... doz. 29c
ORANGES, lge. 216 size, Cal. Sunkist, dz. 29c
CANTALOUPES, Jumbo ..... 3 and 4 for 25c

Do Not Miss This Bargain VALUE
2 Half Pints SHEFFORD SALAD DRESSING 30c
1 Half Pint ENGLISH MUSTARD 15c
45c
ALL FOR 29c

TEA BALLS 20 for 19c

TENDER LEAF TEA, 7 oz. 27c, 3½ oz. 15c

HEINZ SOUPS EXCEPT CLAM CHOWDER & CONSOMME 2 for 25c

ITALIAN COOKING **OIL** Gallon $1.15

LARGE CAN BEST NO. 2½ CAN **PINEAPPLE** 19c

GRAPE FRUIT **Juice** No. 2 can 7½c

IVORY SOAP 2 for 11c

WHITE CROSS **TOILET TISSUE** 1,000 SHEETS 4c

*Abel, Max — Phone 2040. 135 Hasbrouck Ave.
*Bennett, C. T. — Phone 2000. 60 N. Front St.
*Closi, A. — Phone 2000. 404 Delaware Ave.
Compton, George — Phone 2004. 446 Hasbrouck Ave.
Dawkins, George — Phone 3790. 100 Fitchett Ave.
*DuBois, Ed. — Phone 1100. 208 Foxhall Ave.
Dundom, Wm. — Phone 4100. 305 Delaware Ave.
*Erve's Market — Phone 1700. 340 Albany Ave.
Everett, Ray — Phone 177. 233 Wall St.
Forman, Duane — Phone 2018. 119 S. Manor Ave.
Garber, A. — Phone 2011. 406 Washington Ave.
*Jump, Harry — Phone 1120. Port Ewen, N. Y.
Kelder, Howard — Phone 1000. 47 Third Ave.
Kesik, Morris — Phone 1400. 74 N. Front St.
*Lang, Fred — Phone 1014. 307 Abeel St.
Lane, John J. — Phone 4130. 407 Washington Ave.
*Len's Market — Phone 2065. 343 Albany Ave.
*Lehr's New Superior Market — 600 Broadway. Tel. 231.
Little C. C. — Phone 2010. 436 Washington Ave.
Longmore Bros. — Phone 426. 53 St. James St.
McCuen, Arthur — Phone 3331. 40 O'Neil St.
Orkoff, Jacob — Phone 1047. 38 E. Union St.
*Perry's Market — Phone 4030. 327 Broadway.
*Pieper, George — Phone 4178. 98 O'Neil St.
Raichle, Al. — Phone 3541. 26 Racine St.
*Rose, A. D. — Phone 1124. 73 Franklin St.
H. & A. Roosa — Phone 2537. 118 Downs St.
Rosenthal, A. — Phone 3230. 23 Rose St.
*Saccoman, Joseph — Phone 2003-J. 1 S. Wall St.
*Schmidt, George — Phone 3413. 400 Delaware Ave.
Schechter, Jack — Phone 1007-J. 17 E. Union St.
Schryver, Fred — Phone 2770. 130 Smith Ave.
Suskind, Joseph — Phone 21. 247 E. Strand.
Slutsky, Patterson Store — Phone 2120-J. 101 Wall St.
*Vetoskie, A. E. — Phone 2000. Connelly, N. Y.
Warion, Ed. — Phone 2242. 36 Sterling St.
*Weishaupt, M. A. — Phone 1642. 220 Greenkill Ave. Phone 2642. 383 Delaware Ave.
Wetterhahn, David — Phone 100. 87 Abeel St.

Our Growing Population

The following births have been reported to the board of health:

Mr. and Mrs. Lenard Rust Cooper of 77 Hoffman street, a son, Lenard LeRoy, August 5 at the Kingston Hospital.

Mr. and Mrs. Arnold Francis Tierney, 13 Clarendon avenue, a son, William Francis, August 4 at the Kingston Hospital.

Mr. and Mrs. Ernest C. Meyer, Hurley, a son, Ernest Minard, August 2 at the Kingston Hospital.

Any fortune-teller can see that Benito Mussolini is going to have trouble with a dark man.

BARBARA BELL FASHION PATTERNS

Pattern No. 1728-B

One-Piece Dress, Suitable for School, or the Office

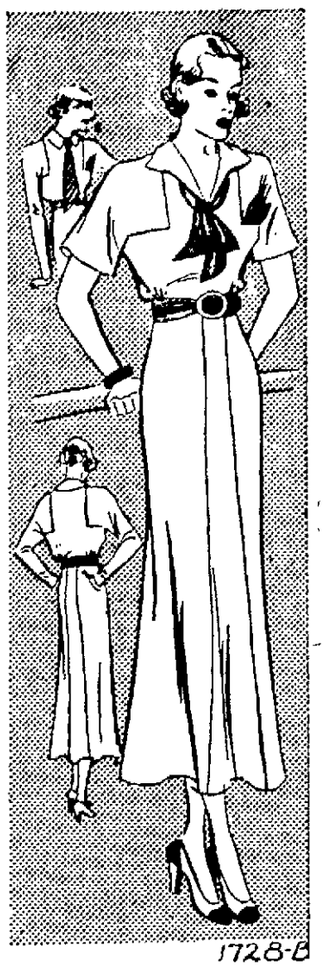

This dress is one which smart women are wearing this summer in silk, or linen or cotton, in all the lovely pastels. If you are a college girl, planning things to be worn on the campus and in the classroom, this is a grand design.

Both a long sleeved and short sleeved model are shown. Don't you like the way they are cut? Raglan, they are, of course, with no troublesome armholes to bother about, the seam being high on the shoulder, and squared away, to give the effect of a vestee. One sketch shows a V-neck, with turned down collar and tie, and the other a little, close-fitting round collar, with a tie like a man's four-in-hand. There is a pocket in the boyish blouse, just for the purpose of tucking away your gayest handkerchief. The skirt has a narrow panel in back and front, and is quite wide at the hemline.

Barbara Bell Pattern No. 1728-B is designed in sizes 12, 14, 16, 18, and 20. Corresponding bust measurements 30, 32, 34, 36, and 38. Size 16 (34) requires about 3⅞ yards of 36-inch material for the dress with short sleeves. Belt and tie may be purchased separately.

• • •

SEND FOR THE BARBARA BELL PATTERN BOOK. Make yourself attractive, practical and becoming clothes selecting designs from the one hundred and four Barbara Bell well planned, easy-to-make patterns. Interesting and exclusive fashions for little children and the difficult junior age; slenderizing, well cut patterns for the mature figure, afternoon dresses for the most particular young women and matrons and other patterns for special occasions are all to be found in the BARBARA BELL PATTERN BOOK. Send 15c. for your copy today.

Kingston Daily Freeman, Post Office Box 140, Times Square Station, New York, N. Y.

Tomorrow: Sleeping pajama for the small child.

BARBARA BELL PATTERN SERVICE
Kingston Daily Freeman, Post Office Box 140
Times Square Station, New York, N. Y.

Enclose FIFTEEN cents in coins for Pattern No. ..... Size ...

Name .....

Address .....

Give pattern number, size, and full address. Wrap coins securely in paper.

(Copyright 1935, by The Bell Syndicate, Inc.)

MENUS OF THE DAY

By MRS. ALEXANDER GEORGE

An Oven Dinner
Menu Serving Six

Baked Fish Fillets
Creole Rice And Tomatoes
Bread Peach Butter
Head Lettuce French Dressing
Apple Cobbler
Coffee
(Milk For Children Daily)

Baked Fish Fillets

2 pounds fish fillets	¼ cup milk
⅔ cup crumbs	1 egg
1 teaspoon salt	4 tablespoons fat
⅛ teaspoon pepper	¼ cup water

Wipe off fish with damp cloth. Dip in crumbs, in milk in which egg and seasonings have been placed and again in crumbs. Arrange in shallow baking pan. Dot with fat. Bake 10 minutes in hot oven. Add water, cover and lower fire and bake 35 minutes in moderate oven.

Creole Rice And Tomatoes

1½ cups boiled rice	2 tablespoons chopped green peppers
2 tablespoons flour	1½ cups tomatoes
½ teaspoon salt	3 tablespoons butter
⅛ teaspoon pepper	
3 tablespoons chopped onions	

Blend flour with rice. Add rest of ingredients and bake 25 minutes in greased baking dish in moderate oven.

Apple Cobbler

2½ cups sliced apples	1 teaspoon cinnamon
1 tablespoon flour	½ teaspoon vanilla
2 tablespoons butter	1 teaspoon lemon juice
½ cup sugar	⅔ cup water

Blend apples with flour and butter. Add rest of ingredients and pour into buttered, shallow baking pan. Cover with crust.

Crust

1½ cups flour	½ cup milk
2 teaspoons baking powder	½ cup brown sugar
¼ teaspoon salt	2 tablespoons butter
4 tablespoons fat	

Mix flour, baking powder and salt. Cut in fat with knife. Slowly add milk; when soft dough forms pat out and fit over apples. Make 4 holes in top. Bake 15 minutes in moderate oven. Spread with sugar and butter and bake 20 minutes.

AGRIGRAPHS

Uncle Ab says there are lots of things like fertilizer, that don't do any good until they are spread.

For the 20th consecutive year, the New York state bankers association finances achievement pins for 4-H Club members.

Efforts to eradicate the Dutch elm disease are still concentrated in the area of 5,000 square miles in New York, New Jersey, and Connecticut, around New York city.

Figures compiled by most of the breed associations and other investigators show that, in general, more frequent milking of cows increases milk and butterfat production.

A new Cornell bulletin, E-322, tells how to make several kinds of unripened cheeses. Single copies may be had from the New York state college of agriculture at Ithaca, New York.

About 5,000 persons are expected to attend the annual exhibition of the Empire State Gladiolus Society at Cornell University, Ithaca, New York, August 16 and 17. Competitions will center on five major awards.

To help farmers get low cost production credit, twenty-four states revised their chattel mortgage laws during the first half of 1935, according to the Farm Credit Administration. Many states, in addition, made revisions last year.

Anniversary Dinner

The Get Together Club of the Franklin Street A. M. E. Zion Church will hold its first anniversary on Friday evening, August 9, at which time it will give a program and serve a guest's dinner. The program will be free. The dinner will be chicken, served southern style. A reasonable price will be charged for the dinner. The public is invited to attend this anniversary.

Citizens, it appears, still have the right of petition, but they will be expected, when petitioning Congress, to be alive and to sign their own names.

MODES OF THE MOMENT

Colorful plaids and checks, so well liked by the younger element are given an important place in youthful fashions for fall, being featured in both cottons and woolens and in contrast with solid color fabrics.

New frocks for the school room include many one-piece models, with high, fitted waistlines, princess front effects, belted waistlines, tie backs and short sleeves for early season wear.

The younger girl sketched at left, wears a one-piece frock of printed cotton in blue and white with checks arranged in diagonal pattern. The front is high-waisted in princess style with a full-length panel to the hem and the abbreviated belt tying at back. The collar is smartly different, using turned back points with white pique inserts that fasten down the red buttons.

The older miss at right sports a one-piece frock with brown linen top and a tailored skirt of harmonizing plaid woolen. The shirtmaker styled top has a high tailored collar, short, slashed and buttoned sleeves, kerchief pocket and glass golf buttons down the front to the brown linen belt.

Cuts To Size Fifty!

Edited by
LAURA I. BALDT, A. M.
For many years Assistant Professor of Household Arts, Teachers College, Columbia University, New York, N. Y.

Here is something just a little different for your newest cotton, linen or tub silk. As smart a dress as you could wish it is, and not a scrap difficult to make it.

Note how slenderizing is the detachable cape that just turns the shoulders at the front. And the skirt is made very slenderizing by the use of gores which give it a slight flare at the hem.

Style No. 2646 is designed for sizes 36, 38, 40, 42, 44, 46, 48 and 50-inches bust. Size 36 requires 3¾ yards of 39-inch material and ⅝ yard of 39-inch contrasting for short sleeve dress and cape.

Send TEN CENTS (10c) in stamps or coin (coin is preferred, for PATERN. Write plainly NAME, ADDRESS AND STYLE NUMBER. BE SURE TO STATE SIZE YOU WISH.

Something new! Something different! Our new Summer Fashion Magazine. Learn about the new fabrics. Read the latest make-up hints from New York and Hollywood. The book is ready now. Send 10 cents for your copy to the Pattern Department, Kingston Daily Freeman, 200 Fifth Ave., New York City.

Jack Frost Granulated Sugar, 10 lb. cloth sack 53c

Borden's "Rose Brand" Evap. Milk, Tall cans 4-25c

Fresh Creamery Butter, Grade Ext, 3 lbs. 87c
lb. 30c

Good Luck Margarine.....2 lbs. 39c

CEREALS
Heinz Rice Flakes .....2 pkgs. 21c
Grape Nuts .....pkg. 17c
Hecker's Farina .....large pkg. 22c
Puffed Wheat .....pkg. 8c

SOAPS & HOUSEHOLD
Babbitt's Lye .....can 10c
Babbitt's Cleanser .....6 cans 25c
Birdseye Matches .....box 4c
Ivory Soap .....2 cakes 11c
P. & G. White Naptha Soap.....10 - 39c
Lifebuoy Soap .....3 cakes 19c

MISCELLANEOUS
Heinz Chili Sauce .....bottle 23c
Heinz Catsup.....large bottle 2 - 35c
White House Coffee .....lb. 24c
Coco-Malt .....1 lb. cans 35c
Davis Baking Powder .....large can 16½c
Grandma Molasses .....large can 29c
Fresh Ground Peanut Butter.....2 lbs. 35c

ROSE'S
73 FRANKLIN STREET
3 PHONES, 1124, 1125, 1126

EXTRA SPECIALS!
MIRACLE WHIP DRESSING, pt. 23c; qt. 35c
Gallon $1.29
BLUE RIBBON MAYONNAISE, qt. 39c
BLUE RIBBON MAYONNAISE, gal. $1.39
BULK SPAGHETTI, 20 lb. box.....95c
NEW PACK TOMATOES, No. 2 size can ...7c
4 cans 25c
NEW PACK PINE CONE TOMATOES,
largest No. 3 size can 10c
BEECH-NUT COFFEE, 1 lb. can .....2 - 55c
BEECH-NUT TOMATO JUICE.....6 cans 47c
JELLO, all flavors 5½c
POST TOASTIES, pkg. 6½c
Sweet Juicy Sunkist Oranges, ...2 doz. 49c
Large .....doz. 29c - 40c
Elberta Freestone Peaches, 2 qts 25c; bas. 35c

MISCELLANEOUS
Marola Oil, gallon can $1.19
Fig Bars, 2 lbs. 25c
Heinz Vinegar—Cider or white, pts. 10c; qts. 18c
Campfire Marshmallows, 1 lb. pkg.....2 - 25c
Crisco, 1 lb. cans.....21c 3 lb. cans 59c

VEGETABLE SPECIALS!
CUCUMBERS, each .....
CABBAGE, lb. ..... - 1c
CARROTS, bunch .....
BEETS, bunch .....
GREEN PEPPERS ..... - 2c
YELLOW ONIONS, lb. .....
APPLES, lb. ..... - 3c

Fancy Jersey No. 1 Potatoes,
100 lb. bag $1.00, 2 pks. 35c
Jumbo Cantaloupes 4-25c
Home Grown Tomatoes,
lb. 5c, basket 19c

MISCELLANEOUS
Jumbo Krisp Salted Peanuts, lb. 19c
Royal Desserts .....2 - 11c
Royal Aspic .....2 - 11c
Fleischmann's Yeast Cake 3c
Green Beans .....2 qts. 15c
Summer Squash 5c

CANNED GOODS
Del Monte Sliced Pineapple, ...largest can 19c
Heinz Soups—all kinds, except Chowder or
Consomme .....large cans 2 - 25c
Krasdale Fresh Prune Plums .lrgst cans 2 - 25c
Dole Pineapple Juice, No. 2 size cans..2 - 25c
Doz. $1.35
Dromedary Grapefruit Juice, No. 1 cans 4 - 25c
Krasdale Red Salmon .....tall cans 19c
(PRICE WILL BE HIGHER)

CANNING SUPPLIES
Glass Top Fruit Jars, pts doz. 79c; qts doz. 89c
Certo .....bottle 25c
Parowax .....1 lb. pkg. 10c
Jelly Glasses .....doz. 35c

FRUITS AND VEGETABLES
Large Calif. Lemons .....doz. 29c
Large Porto Rico Grape Fruit.....4 - 25c
White Boiling Onions .....lb. 5c
Large Iceberg Lettuce.....10c; 3 - 25c
Jumbo Celery Hearts .....2 - 15c
New Sweet Potatoes.....4 lbs. 25c
Honeydew Melons 22c
Fresh Golden Bantam Sweet Corn....doz. 19c

AMATEUR NIGHT, AMERICAN LEGION ARENA, AUGUST 21

GENUINE SPRING LAMB LEGS
BREAST FOR STEW, 8c lb.; CHOPS, lb..... 25c

SWIFT'S BONED AND ROLLED HAM,
5 to 8 lbs. avg., whole or half, lb..... 34c

SHOULDER ROASTS PRIME BEEF,
Cut on order, any weight ..... lb. 25c

SWIFT'S GOLDEN WEST YOUNG FOWL,
All First Grade, 4 to 6 lbs. avg. ..... lb. 27c

SMOKED BEEF TONGUES, Short Cut,
3 to 4 lbs. avg., lb. 28c

HOME DRESSED ROASTING CHICKENS,
5 to 6 lbs. avg., lb. 38c

40 FATHOM FRESH COD or HADDOCK FILLETS, lb. 22c
GEM BACON SQUARES, lb.....27c
SHORT SHANK CAL. HAMS, lb. 23c
CANADIAN STYLE BACON, lb. 39c
HANDY'S FRANKFURTERS, lb. 29c
Fresh Hamburg Steak, lb. 29c
SWIFT'S SILVER LEAF PURE LARD in 1 lb. pkgs. lb..... 22c

ULSTER CO. MILK FED VEAL
County Calves Liver, lb. 33c
Choice Veal Cutlet, lb. 42c
Meaty Stew Veal, lb. 29c
Meaty Roast Veal, lb. 29c
EXTRA FANCY YOUNG STEER BEEF LIVER, lb.... 22c
Sliced American Cheese, lb. 29c

HORMEL FLAVOR SEALED
Ham, ½ size, 1½ lbs. each.....90c
Ham, ½ size, 2 lbs. each, lb.....65c
Chicken, ½ size, 2 lbs. each, lb. 49c
Chicken, whole, 3 lbs. avg., lb..45c
Chicken a la King, lb. can.....82c
Pure Pork Sausage, can 22c
HADDOCK'S CREAMED COTTAGE CHEESE....2 lbs. 19c

OFFICE CAT
By Jacobus

Reno, they say, now claims to be an important factor in the dairy industry. That's where the cream of the country goes to get separated.

Youth—Whenever I look at that girl I think of a hymn.
Friend—Which one.
Youth—How Firm a Foundation.

The Prodigal
The prodigal has just returned, a stubborn wayward lad.
With smiling face and outstretched hand he stood before his dad.
"Now father, since I'm here once more, prepare to sing and laugh,
'Tis best to lay your plans at once, to kill the fatted calf."
"No, son, I think I'll let you live, we'll just reduce the fat;
I've work that's plenty hard enough to take good care of that."

Young Son—Daddy Dear, do you think mother knows much about raising children?
Father—What makes you ask that, son?
Young Son—Well, she makes me go to bed when I'm wide awake, and makes me get up when I'm awfully sleepy.

It's the chap who works when there's nothing to do that really gets to the front.

Youth—I guess you've been out with worse looking boys than I am, haven't you?
Girl makes no reply.
Youth—I say, I guess you've been out with worse looking fellows than I am, haven't you?
Girl—I heard you the first time. I was trying to think.

The Big Blonde down the Street says that some men who aren't homeless are home less than they should be.

The officer of the day was questioning one of the sentries, a very raw recruit:
Officer of the Day—If you saw a general approaching, what would you do?
Recruit—Call out the guard.
Officer of the Day—Very good! And if you saw a battle cruiser coming across the parade ground, what would you do?
Recruit—Report to the hospital for mental examination.

Husband — I understand that Quiggle is going to pay his creditors 100 cents on the dollar.
Little Wifey—But, dear, why does he want to give them so many pennies?

Correct this sentence: "I cannot marry you," said she, "for my parents do not approve of you."

Friend—I hear that Doodlebug's wife left him without reason.
Man—If that's the case, she left him the same way she found him.

Statesmen are burdened by many problems, most of which would not exist if there were no statesmen.

Girl—Jack is so original. He says things to me that nobody else would dream of saying.
Chum—What has he been up to now—asking you to marry him?

If knives and forks are dropped in the home, it is said to be a sign that company is coming. If they are missing, the company has gone.

Marge—Would you love me just the same if my father had lost all his money, Charlie?
Charlie—He hasn't lost it, has he?
Marge—No.
Charlie—Of course I would, you silly girl.

A woman of any age can be attractive just as long as she tries to act her own age. When these giddy old hens try to renew their youth again, they lose plenty of attraction. You can't fool Dame Nature.

Man—Is your son mercenary?
Friend—No, I can't say he is. He doesn't seem to love money enough to work for it.

(The Moss Feature Syndicate, 808 Summit Ave., Greensboro, N. C.)

KERHONKSON

Kerhonkson, Aug. 8—Mrs. Ella Ploss of Accord is spending a few days at the home of Mrs. George Osterhoudt.

Milford Maiers and Robert Krom are enjoying their vacation by riding their new bicycles.

William Knickel and sister, Mary, of Stanton, N. J., spent the week-end with friends and relatives in this place.

Farmers are busy finishing their harvest of oats and hay.

A number from this place attended the picnic at Millhook on Wednesday.

Rock quarry workers near Canyon, Tex., discovered fossilized remains of a prehistoric elephant.

Business Personality Told To Rotarians

Making a plea for Kingston business men to make their concerns an institution through the methods of fairness, honesty and cooperation, Prof. Charles H. Hall, public speaking expert and member of the bar of New York state, discussed such intangible necessities before the members and guest of Rotary in the Hotel Governor Clinton Wednesday noon. Mr. Hall cited several cases to prove his contention that every concern, whether it be grocery store or bank, needed the personal touch if its business life was to prove successful.

The speaker told of a unique case in the course of his discussion, a case that blasted most of the present day theories of merchandising. It concerned a grocery store owner in the west. This old man sold only the best obtainable and consequently his prices were higher than his competitors. When other grocery stores in the town would slash prices, he placed a sign over his door with the words "High Priced Groceries". Yet strangely enough, his customer list grew because the buying public realized he was giving them the best in quality.

He had a young man with him in the store and he tried to teach him his methods of business. This young man was caught in the World War, and during his enlistment abroad, the old man died. When the young man returned, he found the store out of business. However, the people of the town considered the store an institution, and they gathered together enough capital to set the young man up in business. He continued to operate in the same manner as the former owner for a time, but the high pressure salesmanship of efficiency experts soon sold him on the idea of filling the store with modern gadgets and cut rate merchandise. The store soon closed after this because it became just another grocery store and the town was filled with them.

Mr. Hall stressed the point that every man in Kingston, whether his business be small or large, should strive to put his own personality into his business, should work to make his business unique unto itself. In other words, to make his business an institution that would segregate it from other like concerns through the originality and personality of the owner.

What Congress Is Doing Today

(By The Associated Press.)

Senate.

Considers gold clause bill under limitations debate.

Finance committee continues study of tax bill.

House.

Considers miscellaneous legislation.

ASHOKAN

Ashokan, Aug. 8—Mrs. Mary Claggett of Washington, D. C., formerly matron at the Old School Baptist Home in Salisbury, Md., is spending several weeks visiting Elder and Mrs. Arnold H. Bellows, and other friends here and in Delaware and Schoharie counties. Mrs. Claggett is a niece of the late Elder Elijah V. White, of Leesburg, Va., a colonel in the Confederate Army. She returned home with Elder and Mrs. Bellows last week when they returned from a two weeks' visit in Leesburg, Va., and Washington, D. C.

Russell E. Bennett, who served as foreman on the poultry farm for the late George E. Burrowes on Mountain Road, left Monday for Middletown, where he will reside.

George Whittle visited Kingston Monday in company with Mr. DuBois of Atwood.

Mr. and Mrs. George Tafft of Kingston called on Mr. and Mrs. Fred Guinac Sunday.

Mr. and Mrs. Alonzo Haver visited Shandaken Sunday.

Arthur Barringer and son, Floyd, bought the grass on Mrs. Bessie Davis's place, and cut it with a mowing machine lashed to a car.

John Secor and sons, Edwin and George, shipped goods to Middletown for Russell E. Bennett Monday.

Miss Isabelle De Shaw, a former resident, now residing in Newark, N. J., and frequent visitor, is spending her vacation at Chebeague Island, Me.

Mr. and Mrs. William Green and her mother, Mrs. Krom, are home from a visit in Asbury Park, N. J.

Lawrence Shurter helped Robert Haver unload a car of coal Wednesday.

Delbert S. Mead of Charlotteville called on Mr. and Mrs. E. R. Kinney Sunday.

Alonzo Haver delivered four tons of chestnut coal to Mr. Burland Wednesday.

Charles Green is selling fresh picked green corn from his gardens.

Mr. and Mrs. Chester Green and family of Kingston called on friends and relatives here Sunday.

OPENING SPECIAL

CAR WASHED, COMPLETE LUBRICATION (includes Springs Sprayed) 6 Qts. Richlube Kendall QUAKER STATE OILS

$2.95

BROWN SERVICENTER

BROADWAY & PINE GROVE AVENUE.

Opp. Main P. O. Phone 730.

24 Hour Service.

BUCKET BRIGADE AIDS IN RECONSTRUCTION

Here is a bucket brigade organized to remove tons of mud dumped into this home at Willet, N. Y., by floods. This is just one of many diverse jobs undertaken by TERA workers in repairing flood damage. (Associated Press Photo).

Saw Dickinson Shot?

Florence Jackson, one of three women defendants on trial with William Lee Ferris for the slaying of Howard Carter Dickinson, New York attorney, is shown as she testified at Detroit that she saw Ferris stand over Dickinson's body and fire a shot. (Associated Press Photo)

Probe Angers Hurley

Charges, counter-charges, and shouts marked the congressional lobbying probe at Washington when Patrick J. Hurley, former secretary of war under Hoover, took the stand to tell of activities as attorney for the Associated Gas and Electric Co. Here Hurley is shown as he was questioned. (Associated Press Photo)

Cattle Thief?

Mrs. Annabel Gatlin, 23-year-old San Saba, Tex., evangelist, denied before her congregation that she and her husband were guilty of stealing cattle and horses. She blamed religious prejudice for the accusation. (Associated Press Photo)

HOME OWNERS REPAIR DAMAGE

Merton Matthews (right) and his son, Harry, are shown atop their home at Marathon, N. Y., as they worked to repair damage caused by floods. They're luckier than most home owners because they are builders by trade. (Associated Press Photo.)

BRIDGE REBUILT AFTER FLOOD RAVAGE

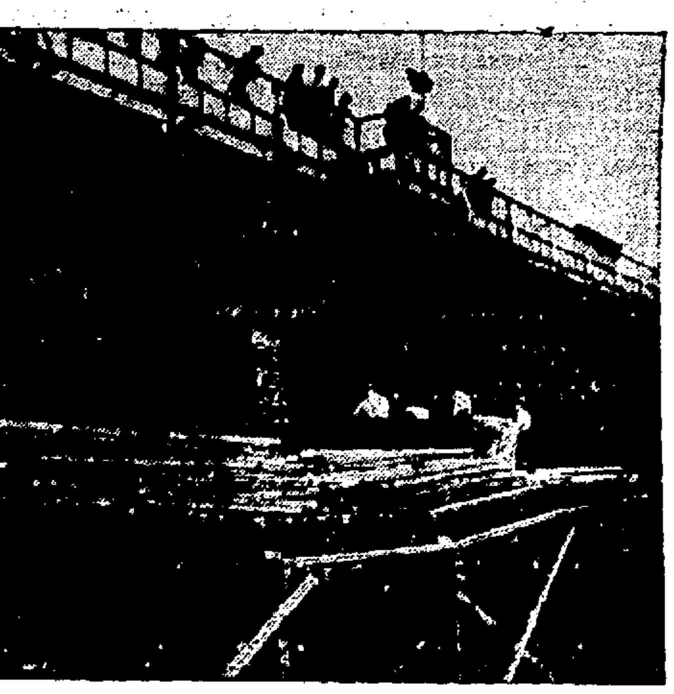

Workmen are shown rebuilding the Court street bridge at Binghamton, N. Y., which was badly damaged in recent floods sweeping upstate.—(Associated Press Photo.)

TOPPING WEDS FORMER SHOWGIRL

Henry Topping, Jr., prominent socially, is shown at Greenwich, Conn., with his new wife, Jayne Shadduck Kirkland, former Broadway showgirl, after the two were married in a surprise wedding at Armonk, N. Y. The new Mrs. Topping had just secured a Reno divorce from Jack Kirkland, author of the stage hit, "Tobacco Road." (Associated Press Photo)

HERZOG'S

332 Wall St. Kingston, N. Y. Phone 252 - 253.

FREE DELIVERY. HOURLY SERVICE.

Don't put it off, put it on! Use Moore Paint

FOR OVER FIFTY YEARS

Benjamin Moore and Co.

HAVE BEEN ONE OF THE LEADING HIGH GRADE PAINT AND VARNISH MANUFACTURERS.

Ready Mixed House Paint

COVERS 350 SQ. FEET PER GALLON—TWO COATS.

Colors GALS $2.85 ½ Gals. $1.49

Outside White GALS. $3.00 ½ Gals. $1.59

Egyptian Mixed House Paint

AT A LOW PRICE.

GALS. $1.98 QTS. 59c

COUNTER SPECIAL

ORIENTAL HOUSE PAINT

GALS. $1.65 QTS. 49c

LOCAL BUS BULLETIN

OPERATING ON DAY LIGHT SAVING TIME

Kingston bus terminals located as follows:

Uptown Bus Terminal, Crown street; Central Bus Terminal, opposite West Shore Railroad Station; Downtown Bus Terminal at Johnston's Drug Store, 34 East Strand.

Ellenville-Kingston Bus
(Eagle Bus Line, Inc.)

Leaves Ellenville week-days: 7:05, *10:30 a. m.; 1:00, 3:45 p. m. Sundays: *10:30 a. m.

Leaves Kingston Central Terminal week-days: 9:05 a. m.; 2:15, *3:00, 5:15 p. m. Sundays: *3:15 p. m.

Leaves Crown Street Terminal (uptown) week-days: 9:15 a. m.; 2:20, 3:15, 5:30 p. m. Sundays: 3:30 p. m.

*Boat Trip.

Leaves Kripplebush for Kingston 7:45 a. m. except Sundays.

Leaves Kingston for Kripplebush 5:30 p. m. except Saturday 3:15 p. m.

Connections at Kingston for Saugerties, Catskill, Albany, Poughkeepsie, Pine Hill, Margaretville, Woodstock, New Paltz, Rosendale. Trains both North and South. Greyhound Lines, Short Lines, and Hudson River Day Line.

Connections at Ellenville for Grahamsville, Wurtsboro, Middletown, Monticello, Fallsburg, Loch Sheldrake, White Lake, Swan Lake and Liberty.

White Star Bus Line
Kingston to Rosendale

Leaves Kingston, Crown street terminal (uptown) daily except Sunday: 11:55 a. m.; 4:55 p. m. Daily: *2:20, †3:40, †5:20 p. m.

Leaves Central Terminal daily except Sunday: 8 a. m.; 12:15, 5:05 p. m. Sunday only: †9:15, †11:10 a. m. Daily: 2:30, 3:30, 5:45 p. m.

†Bus does not leave Crown Street Terminal on Sunday.

*Daily July 1 to September 10, thereafter week-days only.

Leaves Tillson daily except Sunday: 7:10, 10:30 a. m.; 3:15 p. m. Sunday only: 8, 10 a. m. Daily: 1, 4:30 p. m. Boat trip daily 11:20 a. m.

Leaves Rosendale daily except Sunday: 7:20, 10:45 a. m.; 3:25 p. m. Sunday only: 8:10, 10:10 a. m. Daily: 1:10, 4:45 p. m. Boat trip daily 11:30 a. m.

Bus does not go to Crown Street Terminal on Sunday.

Boat trip runs direct to Day Line boat from July 1 to September 10.

Busses meet Day Line boats for incoming passengers.

Creek Locks-Kingston Bus Line
Boyo and Joaquin, Props.

Leaves Kingston, Central Terminal: 8:50, 11:30 a. m.; 2:55, 6:10 p. m.

Leaves Kingston Hotel: 8:45, 11:40 a. m.; 2:50, 6 p. m.

Leaves Kingston, Downtown Terminal: 8:55 a. m.; 12 Noon; 3:05, 6:15 p. m.

Leaves Creek Locks: 7:15, 9:45, 10:15 a. m.; 1:15, 3:40 p. m.

Leaves Bloomington: 7:20, 8:05, 10:20 a. m.; 1:20, 3:45 p. m.

Leaves Eddyville: 7:25, 8:10, 10:25 a. m.; 1:25, 3:50 p. m.

Busses to hire for all occasions. Connect with busses and trains for New York City.

Pine Hill-Kingston Bus Corp.
Merrihew Bros.

Margaretville, Fleischmanns, Pine Hill

Leaves Kingston Central Terminal for Margaretville daily except Sunday: *6:45 a. m.; *1:05, 2:50, 5:15, 6:25, 7:45 p. m.

Leaves Kingston Hotel: 7:00 a. m.; 1:15, 3:00, 5:20, 6:30, 7:50 p. m.

Sundays: 10:50 a. m.; *1:05, 2:50, 6:25, 7:45 p. m.

Leaves Margaretville for Kingston daily except Sunday 7:45, *9:30, 10:30 a. m.; *3:45 p. m. Sunday: *9:30, 10:30 a. m.; *3:45 p. m.

*Trips marked like this connect with Stamford-Oneonta bus at Margaretville and bus for Delhi.

Bus leaving Kingston at 2:50 p. m. runs west side of reservoir to West Shokan and Lanesville only.

Trips marked Sunday only also run on holidays.

Busses make connection with D. and N. trains and Delhi bus at Arkville.

Busses run west side of reservoir Sundays and holidays.

Bus leaving Margaretville 9:30 a. m. and 3:45 p. m. runs direct to New York City.

Note: Bus leaving Kingston 2:50 p. m. and bus leaving Margaretville 10:30 a. m. make connection to and from Hudson River Day Line.

Bus leaving Lanesville daily at 10:10 runs west side of reservoir to Kingston. Busses will meet train July 3, 5 and August 30 only, arriving at Kingston 10:03 p. m.

High Falls-Kingston
(Eagle Bus Line, Inc.)

Leaves High Falls week-days: 7:45, *11:30 a. m.; 1:40, 4:25 p. m. Saturdays: 6:45 p. m. Sundays: *12:00 noon.

Leaves Kingston Central Terminal week-days: 9:05 a. m.; 12:45, *3:00, 5:15 p. m. Sundays: *3:15 p. m.

Leaves Kingston Crown Street Terminal week-days: 9:15 a. m.; 1:00, 3:15, 5:30 p. m. Saturdays: 10:00 p. m. Sundays: 3:30 p. m.

*Boat Trip.

Adirondack Short Line Bus

Coaches leave Kingston for New York daily including Sundays and holidays: 7:10, 10:30 a. m.; 1:30, 5:45 p. m. Fridays, Saturdays and Sundays only 3:30 a. m. Additional trips Sundays and holidays at 6 p. m.

Terminals: Adirondack, 495 Broadway, telephone 744 and 745 Kingston, N. Y.

New York Terminal—Dixie Bus Terminal, 241 W. 42nd St., (Between 7th and 8th Aves.) Telephone Wisconsin 7-5300.

Kingston to Woodstock Line

Leaves Kingston Central Terminal daily except Sunday: 8:45 daily; 10:50 a. m.; 1:15, 2:30, 5:15, 6:15 p. m. Leaves Kingston Hotel daily except Sunday: 9:00 daily; 11:00 a. m.; 1:25, 3:00, 5:20, 6:20 p. m. Leaves Woodstock daily except Sunday: 7:45, 9:15, 11:00 a. m.; 1:00, 3:00, 5:00 p. m.

All busses will run to Willow with through passengers.

Sundays leave Woodstock: 9:15, 11:00 a. m.; 3:00, 5:00, 8:10 p. m.

Busses make connections with trains and busses to and from New York City at Kingston.

Busses will meet West Shore trains arriving at Kingston 8:25 p. m. and 10:50 p. m. Fridays.

ARROW BUS LINE
Van Gaasbeek Bros., Props.
New Paltz to Kingston

	Ex. Sun. A.M.	Ex. Sun. A.M.	Daily A.M.	Sat. P.M.	Ex. Sun. P.M.	Ex. Sun. P.M.	Sun. Only P.M.
New Paltz	7:10	8:30	11:10		1:30	4:10	5:10

Kingston to New Paltz

Leave	Ex. Sun. A.M.	A.M. Daily	P.M. Ex. Sun.	P.M. Daily	P.M. Ex. Sun.	P.M. Daily
Crown St. Terminal	7:00	9:30	12:10	3:30	4:30	5:30
Kingston Central Terminal	7:05	10:00	12:30	3:00	5:00	6:00
Kingston Strand	7:15	10:10	12:35	3:10	5:10	6:10

Busses do not leave Crown St. Terminal (Uptown) on Sunday
Special Trips—Saturday Night
Leave Rifton Post-office 6:30 P. M.
Leave Kingston Crown St. Terminal (Uptown) 10 P. M. to Rifton only

All Cooks Look Alike

to a hungry man, but what a sad disappointment when the "kitchen queen" quite suddenly and the table looks anything but satisfying to a zestful appetite. When in doubt as to what to do, use The Freeman's "Help Wanted" Cent-a-Word Department.

Berardis Blank Hairdressers And Take Lead In City League

Another shutout was recorded in the City League, Wednesday evening, when the Berardi A. C. whitewashed the Crystal Beauty Shoppe, 7 to 0. One of the largest crowds of the season was at the Athletic Field to witness the game and received quite a surprise as the Hairdressers were big favorites to win. The Berardis were given only an outside chance to win, but after the game got underway it was evident that they had been underrated.

The victory gave the Berardis undisputed possession of first place and a good chance to cop the second half. They need but their two remaining games to clinch it.

To Julius Chick, Berardis' pitcher, must go most of the credit for the win. He held the hard-hitting Hairdressers to six well-spaced hits and when the going was tough he was at his best. A couple of the hits were of the scratch variety. His support was real good.

Bill Thomas opposed Chick and was hit hard in spots, but should have fared better as only three of the runs were earned His teammates put him in a big hole in the first inning by committing two errors.

Little Jack Murphy supplied the biggest hit of the evening, a homer to left field, while Mac Tiano contributed a triple and a double.

Berardis went right after the game in the very first inning. Murphy reached first on Finger's boot of his grounder and Zadany singled to left field. Charlie Tiano let the ball get through him and Murphy raced home with the first marker. Mac Tiano followed with his triple to right field and Zadany registered. DeCicco hit a long fly to center field and M Tiano scored for a total of three runs

M. Tiano again scored in the third inning. He hit his double to right field at this time and took third on a wild pitch. Finger committed error No. 2 on Linden's grounder and Tiano went home.

The Berardis added another run in the fifth. Vanderzee singled to center field and advanced to second on Zadany's sacrifice. DeCicco drove him home with a single to left field.

Two more runs were shoved across the platter in the sixth. Maines received free transportation to first and reached second on Hopper's sacrifice. He took third on an infield out and dented the rubber on a wild pitch. Murphy then fashioned his circuit clout for the final tally of the game.

The Hairdressers' best chance of scoring came in the fourth when they loaded the sacks, but Chick just wouldn't stand for any scoring. In the first and third they also advanced a man to second and in the fifth left two stranded.

SIDELINERS

Chappie Vanderzee was a big help to Chick. He accepted eight out of nine chances at shortstop.

The case of Burgomaster donated by Fitzgerald Bros. goes to Jack Murphy for hitting the homer.

Just a week previous the Hairdressers beat the Forsts by the same score, 7-0.

Mac Tiano made nice play in doubling Thomas at third after catching C. Tiano's fly in the second. Thomas, incidentally, cut his arm on the play.

The score:

Berardi A. C.

	AB.	R.	H.	PO.	A.	E.
Murphy, 2b.	4	2	1	3	1	1
Vanderzee, ss.	4	1	1	4	4	1
Zadany, c.	3	1	1	2	1	0
M. Tiano, cf.	4	2	2	1	1	0
DeCicco, 3b.	4	0	1	2	1	0
Linden, 1b.	3	0	1	5	0	1
Maines, lf.	1	1	0	1	0	0
Hopper, rf.	2	0	0	2	1	0
Chick, p.	3	0	0	1	1	0
Total	28	7	7	21	10	3

Crystal Beauty Shoppe

	AB.	R.	H.	PO.	A.	E.
Hoffman, c.	3	0	1	6	0	0
Ferraro, 1b.	1	0	0	3	0	0
Benjamin, cf.	2	0	1	1	1	0
Finger, s.	3	0	1	2	1	0
Freleigh, rf.	3	0	0	0	0	0
Thomas, p.	3	0	1	0	2	0
Joyce, 1b., cf.	3	0	2	5	0	0
C. Tiano, lf.	3	0	0	3	0	1
Russo, 2b.	1	0	0	0	1	0
Baker, 3b.	2	0	0	0	1	0
Francello, 2b 3b.	2	0	0	1	0	0
Total	26	0	6	21	6	4

Score by innings:

Berardi A. C.	3	0	1	0	1	2	0	—7
Hairdressers	0	0	0	0	0	0	0	—0

Summary: Runs batted in—M. Tiano, DeCicco (2), Murphy. Two-base hits—M. Tiano, Hoffman. Three-base hit—M. Tiano. Home run—Murphy. Sacrifice hits—Ferraro, Zadany, Hopper. Stolen bases—Hoffman, Zadany. Double plays—M. Tiano and DeCicco; Benjamin and Francello. Left on bases—Berardis, 4; Hairdressers, 8. Bases on balls—Off Thomas, 2; off Chick, 2. Struck out—By Thomas, 5; by Chick, 1. Wild pitches—Thomas (2). Passed ball—Hoffman. Umpires—Schwab and Van Buren.

HOW THEY —: STAND :—

Second Half

	Won	Lost	Pct.
Berardi A. C.	3	0	1.000
Formosis	3	1	.750
Crystal Beauty Shoppe	2	1	.667
Hercules	2	1	.667
Jones' Dairy	0	3	.000
N. R. S. C.	0	4	.000

GAME TONIGHT

The cellar boys—the North Rondout Social Club and Jones' Dairymen—will put on their act at the Athletic Field this evening. The Rondouters will be making their last appearance of the season and will have to win if they expect to get out of last place. At present the teams are tied with no wins. Joe Doots or Phil Komosa will pitch for the Rondouters with Tomaszski behind the bat. Joe Maher and Dick Dulin will form the Dairymen's battery.

Closi Clowns Score 4-2 Win Over Z & S

With Eddie Baker allowing but five hits, the Closi Clowns defeated the Zwick and Swartz All Stars, 4-2, last night at Hasbrouck Park. Bob Bush was on the mound for the Z & S and was nicked for 11 bingles.

The winners scored three runs in the sixth frame to take the lead after trailing 2-1.

Baker also starred at the plate with a single and a double while Lukas accounted for two singles. The longest hit of the game was a three bagger by Leskie in the sixth.

Tomorrow evening the Clowns will cross batz with the Wilbur Dodgers at Hasbrouck Park.

Boxscore:

Closi Clowns

	AB	R	H	PO	A	E
Didzik, 2b.	4	0	1	2	2	0
D. Leskie, lf.	4	0	1	2	0	0
Fitzgerald, 1b.	4	0	1	5	0	0
P. Leskie, c.	3	0	1	3	0	0
Lukas, 3b.	3	1	2	2	2	0
Cahill, cf.	3	1	1	2	0	0
Williams, ss.	3	0	1	1	3	0
Komosa, rf.	3	1	1	2	0	0
Baker, p.	3	1	2	2	0	0
Total	30	4	11	21	7	0

Zwick and Schwartz

	AB	R	H	PO	A	E
Brackman, rf.	4	0	0	1	0	0
C. Jansen, lf.	4	1	1	1	0	0
Thorne, ss.	3	0	1	2	2	1
T. Jansen, 1b.	3	0	0	5	0	0
Natoli, 3b.	3	0	0	1	1	1
Manfro, c.	3	0	1	2	1	0
Welsh, cf.	3	0	0	2	0	0
L. Jansen, 2b.	0	1	1	3	1	0
Bush, p.	3	0	1	1	0	0
Total	29	2	4	18	4	2

Score by innings:

Clowns	000	103	x—4	11	0	
Z. & S.	001	010	0—2	5	2	

Two base hits—Komosa, Fitzgerald, Baker. Three base hits—D. Leskie. Left on bases—Clowns, 5; Z. & S., 6. Stolen bases—Lukas, Williams, Bush. Bases on balls—Off Baker, 1; off Bush, 1. Struck out—By Baker, 3; by Bush, 2. Umpires—Costello and Smith.

Connelly Aces Beat Apple Knockers, 14-9

Wednesday night on the Pan Am Diamond the Connelly Aces trounced Art Kaplan's Old Catskill Apple Knockers of the City Softball League by the score of 14-9.

Much credit for the victory goes to Irv Maurer and "Flip" Flaherty for pulling down hard drives to the outfield that looked like sure hits.

Frank Koziowski and Ed Maurer also helped the cause by their splendid work in the infield.

Batteries: For Connelly, Avery and Clair; for Apple Knockers, Fleming, Post and Kelly.

Teams wishing games with the Aces can call 2253-M between 5 and 7 p. m. or get in touch with Joseph Bechtold, manager.

Twaalfskill Golfers Take Woodstock, 11-3

The Twaalfskill golfers recently defeated the Woodstock team at Kingston by the exact score of 11½ to 3½. All matches were played in foursomes and were scored by the Nassau system, a point for each nine and a point for the eighteen.

Twaalfskill's first team of Peck and Ed Barrett won three points from Tate and Reisner of Woodstock. Judge Culloton and Jim Dwyer ran the count up to 6-0 when they defeated Doc Reading and Shufelt of the visitors. Lew Smith and Steve Hildebrant, Jr., scored 2½ more points for Kingston in their match with Seaton and Gonzales. The next match was a clean victory for Woodstock when Townley and Gould Davis took three points from Stephen Hiltebrant, Sr. and Matthew Herzog of the home team. In the final match Frommer and Pratt of Kingston took three points from Miller and Murray.

LEGIONNAIRE BASEBALL TEAMS WILL MEET FOR STATE TITLE

Syracuse, N. Y., Aug. 8 (AP).—The Markson Juniors, Onondaga county champions, had earned the right today to meet the New York city titleholders for the state American Legion baseball championship.

The local nine downed the Rochester Cooper Marines, 3 to 3, yesterday to win the western section crown.

SPORT SLANTS

What a merry little free-for-all the National leaguers are staging in the race for the precious bunting!

The New York Giants settled back after they downed the St. Louis Cardinals in four straight games for a bit of a breather. Heading east they felt quite secure in the knowledge that in downing the "gas house gang" from St. Louis they had regained a 3½-game lead.

Their peace of mind was short-lived, for before they could let their pulses return to normal they felt the hot breath of the pennant-hungry Cubs beating on their necks. Those busy boys from Chicago progressed a long way along the pennant trail in the month of July.

On July 6th they launched a drive that lifted them from a spot 10 full games behind the league-leading Giants to the point where they were on the very threshold of the league leadership.

Manager Charlie Grimm suddenly found a combination that clicked in a big way. They ran a streak of eight straight victories over Pittsburgh, Boston and Philadelphia and then added another one, five games in length, against Philadelphia and New York. But that was nothing compared to their latest string of 11 winning games in a row.

Four Twin Wins In Week!

That little July spurt netted the Cubs 23 victories in 26 games. To make their bid even more convincing the Cubs swept four double headers in one week, winning one bargain bill from the Giants, two from the Dodgers and one from the Reds.

The terrific pace cut out by the Cubs during July is a bit too hot for them to maintain for much longer but now that they have climbed to a contending position that will hardly be necessary.

Curiously enough the Cubs began their big push about the same time that young Frank Demaree was installed as a regular outfielder. The steady work was apparently all the former Pacific Coast leaguer needed for he came to Chicago last spring with the reputation of being a slow starter and one who thrived on plenty of work. His batting average has climbed steadily and is now lingering within a shade of .325.

Chuck Klein has managed to shake the blight that has been cast over his hitting and has played an important part in the amazing drive. His average is still far below the real Klein standard but it is rising steadily. He hit three home runs in the series with the Brooklyn Dodgers and boosted his home run total to 18.

Gettin' Pitchin', Too

Charlie Grimm has his pitchers going great guns. The fine showing that the veteran Charlie Root has flashed in recent games has been a bit surprising for few figured that Charlie would come back the way he has. Tex Carleton has hit a winning stride and has pushed himself into second place among the pitchers of the league.

Larry French has turned in 10 triumphs to offset the six defeats he has suffered. Last year he won only 12 all season while being charged with 18 defeats. Lon Warneke has turned in an even dozen victories.

The way things have been going in the National loop this season anything can happen and the Cubs must be conceded a very fair chance of walking off with the flag, if only on the strength of the magnificent July drive.

NO. 1 WOMAN GOLFER OUT OF COMPETITION PLAY

Ligonier, Pa., Aug. 8 (AP).—This country's No. 1 woman golfer turned to the lighter side of the game today and prepared to play only for "fun" henceforth.

Virginia Van Wie, three times national champion, announced she is tossing the title on the open market this year and added:

"I'm just tired of playing tournament golf."

The Chicago star's valedictory marked the close of a sensational climb to the heights of golfing fame in 1932.

That year, Miss Van Wie won her first national title by defeating Glenna Collett Vare. Then she beat Helen Hicks in 1933 and Dorothy Traung last year.

Miss Van Wie denied laughingly that her retirement may have been inspired by romance. She asserted: "Getting married? No, nothing at all like that."

She is visiting in Ligonier with Mrs. William Guy Brodes.

WRESTLING LAST NIGHT

(By The Associated Press.)

Long Branch, N. J.—Rube Wright, 225, Texas, tossed Irish Jack Donovan, 212, Boston; two out of three falls. Doc Len Hall, 219, Seattle, and Harry Graber, 212, Cincinnati, drew; Mike Romano, 210, Italy, won from Ivan Vakiuroff, 215, Russia; Red Grabmier, 205, Iowa, threw Floyd Marshall, 223, Arizona.

Lewis Knocks Out Levinsky In First Round At Comiskey Park

Chicago, Aug. 8 (AP).—King Levinsky hunted up his old haunts along Maxwell street today and asked for the current wholesale quotations on fish.

His once booming voice was stilled to a whisper. His wide, cocksure grin was gone. The ol' fish peddler was definitely through as a contender for the world's heavyweight boxing championship, blasted from the big puddle by the Brown Bomber from Detroit, Joe Louis.

It was little fish for the big Kingfish.

Six of his copyrighted punches and two minutes and 21 seconds of firing—a minute and 32 seconds less than Max Baer needed to do the same thing last December—were all that the 21-year-old negro heavyweight sensation required to drape the hulking, battered form of the Kingfish on the ring ropes at Comiskey Park, home of the White Sox, last night.

To the amazement of 39,195 spectators, the Kingfish was hooked, chilled and pleading to Referee Norman McGarrity for mercy almost before they had settled in their seats.

There were a few hoots from those who called the once glorious fish peddler "yellow" because he never appeared to try, but what the King took and saw probably would have scared many a fighting man into retreat. Louis, a cool, deliberate killer with dynamite in each fist, measured his retreating foe for a few fleeting seconds and then pumped his deadly blows to the head and body, getting only one wild, ineffective smash on the side of his head in return.

Kingfish Down Three Times

Three times the Kingfish was battered to the canvas, but he stumbled to his sagging feet each time until the Brown Bomber ripped in two vicious left hooks to the body that sent him down to stay. A pitiful figure, dazed and forlorn, he squatted on the bottom rope, unable to move his paralyzed legs.

"Don't let him hit me again, don't let him," he pleaded with the referee. "I'm through."

As the statuesque negro stood in his corner, received a tumultous ovation from the crowd, referee McGarrity and Levinsky's handlers helped the fallen kingfish to his corner, where his manager, Harold Steinman, stood with blank amazement written over his face. He had trained his fighter for almost a month and had him down to his best fighting weight 197¾, or ¾ of a pound less than Louis. Levinsky hadn't lasted a round.

Louis and Managers Elated.

Louis and his managers, elated over the result and the crowd that paid $192,906.30 to see the "Levinsky massacre," immediately went into huddles with three groups, who seek to match Louis, winner of 24 straight fights since he turned professional a little more than a year ago, against Baer in September.

The three promotional factions were the Twentieth Century Sporting Club of New York, led by Mike Jacobs; Joe Foley and George Getz of Chicago, who promoted last night's fight with the aid of Jacobs, and the Chicago Stadium Corporation.

"I hope Mr. Baer now will fight me," Louis said without a change in expression. "Levinsky only hit me one punch and that never hurt me."

"My advice to Baer is to duck," Levinsky said later. "Say, that guy Louis can hit harder than Baer."

Fifty per cent of the net receipts went to the fighters. Louis received 30 per cent, or $47,061.81 and Levinsky 20 per cent or $31,374.55, a tidy sum for less than two minutes work.

Jack Doyle And Baer Will Fight August 22

Jack Doyle and Buddy Baer, accompanied by their managers, met in the offices of James J. Johnston, promoter for Madison Square Garden, yesterday and formally signed contracts for a six round fight to be held in the Garden bowl on August 22.

Doyle, who lives and trains at Lomontville and who is well known in Kingston and vicinity, and Buddy Baer are two of the tallest boxers in the business. Baer is 6 feet 6 while Jack measures 6 feet 4½.

Doyle will return to Lomontville where he will start training for the coming encounter while Baer will do some light work at Long Branch, N. J., until the end of the week when he will move to Speculator.

C-R Softballers Beat Rinkydinks

"Doc" Feeney's Cornell-Rescue Independents outscored the Rinkydinks 13 to 0 Wednesday night at Block Park. "Al" Vogel, pitching for the C-R team, now has three shut-out games to his credit.

Captain "Yank" Albright of the paid department was on hand to pep up the boys on the infield and helped them snap the 38 game winning streak of the Rinkydinks.

Knitting Mills Team Looking For Games

The Kingston Knitting Mills has organized a softball team composed of the best players among their employes. To date the new team has been undefeated and its latest victim was the Union Hose Company, whom they defeated by the score of 10 to 8.

The team would like to hear, and will accept a challenge, from any other recognized softball outfit in the city. Managers should get in touch with Steve Costello, captain of the Knitters.

The club is planning a gala outing for this Saturday and all employes and outsiders are invited to attend. There will be a small charge for the outsiders. Final arrangements and a destination will be announced later in the week. All who plan to go on the picnic are to meet at the factory on Saturday afternoon at 2 o'clock.

FIGHTS LAST NIGHT

(By The Associated Press.)

Chicago—Joe Louis, 198½, Detroit, stopped King Levinsky, 197¾, Chicago (1); Red Oscar Rankin, 160½, Los Angeles, outpointed Young Joe Gans, 156, Detroit (8); Jorge Brescha, 210, Buenos Aires, knocked out Johnny Emery, 187½, Allentown, Pa. (1); Max Marek, 183, Chicago, outpointed Russ Scholtz, 180, Minneapolis (4); Mickey Patrick, 168½, Chicago, knocked out Kid Miller, 174, Des Moines, Iowa (3); Tony Cancela, 198, Tampa, Fla., knocked out Cora Griffin, 186, Columbus, Ga. (1).

San Francisco—Al Citrino, 128½, San Francisco, outpointed Pete De Grasse, 131, NewYork (8); Billy Azevedo, 154, New York, knocked out Joe Marro, 144, New York (5).

PLAYGROUND TENNIS TOURNAMENT

JUNIOR BOYS —

Name .....

GIRLS —

Name .....

Care of Mr. Parin, ERS Office, Broadway.

THESE FOOTPRINTS PROVE More Mileage

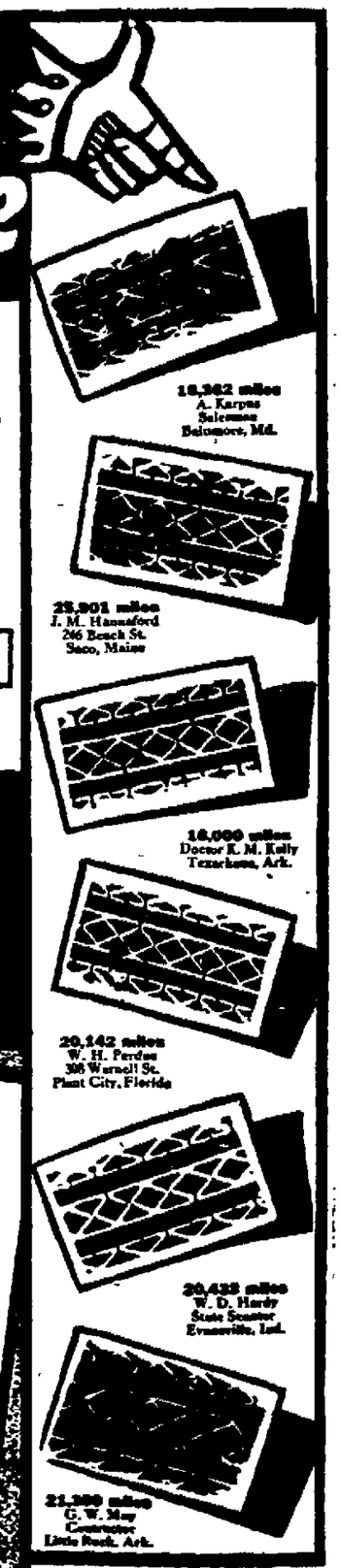

Goodyear can give you bigger value at as low or lower prices—because Goodyear is the world's largest tire builder.

That was proved over and over in Detective Faurot's famous investigation that showed the sensational "G-3" All-Weather is giving thousands better than

43% LONGER NON-SKID MILEAGE AT NO EXTRA COST

WE'VE GOT THE EVIDENCE—actual footprints of "G-3's" on your neighbors' cars—driven on the same roads you drive—proof that this great tire keeps its grip longer.

These Prices Settle the Argument

$5.25 30x3½ Cl. WITH A LIBERAL TRADE-IN ALLOWANCE

Look at these prices on fresh new genuine GOODYEAR-built Pathfinders—world famous first-line economy tires. Every inch Goodyears from bead to tread—center traction safety—Supertwist blowout protection—tough new rubber.

$4.70 30x3½ Cl. LIBERAL TRADE-IN ALLOWANCE

Here's a real "buy"—GOODYEAR-manufactured and guaranteed Speedways at rock-bottom prices. Genuine Goodyear quality throughout—new "live" rubber—center traction—Supertwist in every ply. A favorite with thrifty millions.

4.40-21 $6.05 | 4.50-21 $6.65 | 4.75-19 $7.05

Cash prices—other sizes in proportion

4.40-21 $5.20 | 4.50-21 $5.70 | 4.75-19 $6.05

GUARANTEE —in writing against road injuries and defects with every Goodyear tire.

DON'T BE FOOLED by trick discounts from padded price lists. BUY NO TIRES until you see how MUCH MORE QUALITY Goodyear gives you FOR THE SAME MONEY—OR LESS!

RIDE as you PAY AS LOW AS 51¢ A WEEK

GOODYEAR

BERT WILDE, Inc.

632 BROADWAY TEL. 72

Kingston Police Rout Newburgh, Fred Stoudt Pitches Stellar Game

Local Mound Star Holds Hill City Coppers To Six Hits as Sergeant Simpson's Brigade Plays Air-Tight Ball—Return Game on August 15 at Kingston Fair Grounds as Feature of Police Convention.

With a five run barrage in the second inning to pave the way, Sergeant Simpson's police tossers routed the Newburgh bluecoats by the impressive score of 11-6 last evening at Recreation Field, Newburgh, to take the opening game of the home and home series

Freddie Stoudt curved them over for the locals and held the Hill City boys to a meager six hits while his mates trampled over Foster and Presutti for 12, three of the mhome run smashes

A large crowd estimated at 5,000 fans was on hand to witness the contest and were awarded with plenty of excitement as Len Relyea, "Moll" Leonard and Tommy McGrane leaned on the pill for circuit smashes. Len Relyea led the batters with two singles besides his homer, while Ed Leonard, Sammons and Wes Cramer garnered two hits apiece

Freddie Stoudt turned in one of the best pitching performances of his career and was ably assisted by the boys in the field. Featuring the performance in the outer garden was a neat catch in deep center by Officer Sammons

The only frames in which Freddie's curves were solved were the first and fifth The losers scored two runs in the opening inning and took the lead In the fifth, they turned in four more on two hits and two walks In the other innings Stoudt held them under his thumb Presutti started on the mound for the Newburgh team, but was driven from the box and relieved by Paddy Foster. Foster got a taste of the Kingston bats in the second frame when the locals staged their five run blast. To make matters worse for Newburgh the field made six errors These atrocities, coupled with the fine pitching of Stoudt, proved too much for the Hilly City boys to cope with Foster stayed the route, however, but was nicked for six more runs in the last four innings

Sideliners

The second and fifth were the two big innings for the Kingston coppers In the second Sammons and Cramer singled and were brought home by Relyea's homer, giving the Simpsonites three runs. Stoudt hit a one-baser in the same frame and trotted across the platter on Bill Leonard's circuit wallop

In the fifth Leonard reached first and was driven home by McGrane's Ruthian wallop that was good for the round of the bags.

Len Relyea has a new suit or overcoat coming from a Newburgh merchant for hitting the first home run of the game Ed Leonard was "robbed" of the present in the first inning when Joe Mahar stopped him on third from running home. "I think I could have stretched that three bagger to a homer", said Ed "But I didn't dare disobey orders That game meant more to Sergeant Simpson and the team than a whole warehouse full of suits and another packed with overcoats combined."

The Leonard brothers and Wes Cramer pulled a double play that is still being talked about at headquarters And Frank Sammons's catch in center field is something that furnishes plenty for the coppers to discuss, too.

"They played better than I've ever seen 'em", Sergeant Simpson told reporters this morning "We surely are proud of the boys and hope they'll repeat when Newburgh comes here on Thursday, August 15".

Chief J. Allan Wood enjoys discussing the victory, being very proud of the showing his men made before the 5,000 Newburghers. He hopes they will do as well. if not better, at the Kingston Fair Grounds next Thursday and that the crowd will number as many as the Hilly City turnout yesterday. The chief has charge of the ticket sales.

Billy Schwab and Dewey Van Buren, City League umpires. will officiate on the 15th. Sergeant Simpson announced today.

Kingston Police (11).

	AB.	R.	H.	PO.	A.	E
W Leonard, ss	4	2	3	2	2	0
E. Leonard, 2b	3	0	2	0	4	0
McGrane, 2b	4	1	1	2	0	0
Stewart, lf	4	1	1	0	0	0
Sammons, cf	4	2	1	1	0	0
Cramer, 1b	4	1	2	7	0	0
Mahoney, lf	4	2	1	0	0	0
Relyea, c	4	1	1	6	0	0
Stoudt, p	3	1	1	0	1	0
Totals	34	11	14	18	7	0

Newburgh Police (6).

	AB.	R.	H.	PO.	A.	E
Haight, 3b	2	2	2	0	2	3
Sautry, lf	1	0	0	0	0	0
Foster, 2b, p	2	2	2	2	1	0
Lewis, c, 1b	4	1	1	3	1	1
Corkedale, 1b, c	3	0	2	7	3	0
Presutti, p, 2b	3	0	0	2	3	0
Edwards, ss	3	0	0	1	0	0
Tierney, cf, lf	3	1	0	0	0	0
Martin, rf, cf	3	0	0	0	4	0
Shaw, rf	1	0	0	0	0	0
Stanton, lf	1	0	0	0	0	0
Totals	27	6	7	18	11	4

Score by innings:

Kingston	051 122—11
Newburgh	200 040— 6

Summary—Two base hits McGrane, Corkedale. Three base hits E Leonard Home runs W. Leonard, Relyea, McGrane Stolen bases E Leonard, Mahoney. Double plays W Leonard to E Leonard to Cramer. Haight to Corkedale to Lewis Bases on balls Off Foster 1, off Stoudt 2 Struck out, By Stoudt 5, by Foster 5, by Presutti 4 Hits: Off Presutti 7 in 2 innings, Watson, 7 in 3 innings. Passed balls Lewis 2, Relyea 2. Hit by pitcher: By Stoudt (Tierney). Umpires Maloney and Campbell.

Crystal Beauty Nine Of City League Will Play Exhibition Ball

It was announced this morning that the Crystal Beauty Shoppe lineup of the City Basebal' League will play a series of exhibition twilight games at the Kingston Fair Grounds starting next Monday The Beauticians will use their regular city league lineup with Bill Thomas, Warren Shackett and Ted Freleigh as pitchers All games are scheduled for 6 p. m sharp

For their first opponents the Beauty Shoppe will meet the strong Allentown Red Sox from Allentown, Pa. This team used to play the Kingston Colonials and has annually turned out one of the strongest semi-pro teams in Pennsylvania.

On Friday, August 16, the Paterson Colored Giants will show and on Monday, August 19, the Washington Pilots The Pilots are better known as the Stars and will be in Kingston as one of the biggest attractions of the current season The site for this contest has not been selected as it may be played for the benefit of the City League

Rated as the strongest independent colored club in the country, the Stars are former champions of the Colored National League "High Pockets" Hudspeth, gigantic negro first sacker, is one of their attractions and Elmer Washington, noted home run slugger, is also in their lineup.

Further details about these coming contests will be announced at a later date.

Forsts Formost To Play Every Sunday

The Forsts team of the city baseball league will play every Sunday at the Kingston Fair Grounds for the remainder of the season.

They opened last Sunday against the Schenectady Black Sox and defeated them by 5 to 3 in 12 innings.

This Sunday the Forsts will cross bats with the powerful Rhinebeck nine. Game time is scheduled for 3 p. m.

Major League LEADERS

(By The Associated Press)

American League

Batting—Vosmik, Indians, .352; Greenberg, Tigers, .339.

Runs—Gehringer, Tigers, 88; Greenberg, Tigers, 87

Runs batted in—Greenberg, Tigers, 124, Goslin and Johnson, Athletics, 80.

Hits—Greenberg, Tigers, 143, Vosmik, Indians, 140.

Doubles—Greenberg, Tigers, 35; Vosmik, Indians, 31

Triples—Vosmik, Indians, 14; Stone, Senators, 12.

Hime runs—Greenberg, Tigers, 30; Johnson, Athletics, 21.

Stolen bases—Werber, Red Sox, 22; Almada, Red Sox, 15.

Pitching—Allen, Yankees, 10-3; Lyons, White Sox, 12-4.

National League

Batting—Vaughan, Pirates, .401; Medwick, Cardinals, .378.

Runs—Medwick, Cardinals, 90; Ott, Giants, and Martin, Cardinals, 85.

Runs batted in—Medwick, Cardinals, 86; Berger, Braves, 85.

Hits—Medwick, Cardinals, 154; Terry, Giants, 146.

Doubles—Herman, Cubs, 36; Medwick, Cardinals, 33.

Triples—Goodman, Reds, 13; Suhr, Pirates, 11.

Home runs—Ott, Giants, 24; Berger, Braves, 23.

Stolen bases—Martin, Cardinals, 15; Galan, Cubs, 13

Pitching—Castleman, Giants, 10-2; Schumacher, Giants, 16-5.

MARRIED MEN WILL PLAY THE SINGLEITES TONIGHT

The married men of the Sixth Ward Social Club will play the single boys tonight at Hasbrouck Park, 6:15. Batteries have not been announced.

SOFTBALL GAMES

Tonight

A D Rose vs. Apple Knockers at Fair Grounds.

Chevrolet vs Telephone at Forsyth Park.

The games tonight will complete the first round of the league. The second round will start next week.

British Heed Critics' Wail And Pick Ryder Team Of Young, Virile Golfers

There's a "new deal" in British golf, too, manifested in the personnel of the Ryder cup side which will meet an American team at Ridgewood, N. J., late in September. Captain Charles Whitcombe (shown left, walking with Alf Perry), at 39, is the oldest member, Percy Allis (upper inset), though a cup veteran, is still comparatively young and W. J. Cox (lower inset), is still serving his pro apprenticeship. The average age of the team is 30.

The STANDINGS

(By The Associated Press)

The St Louis Cardinals found themselves today in much the same position they occupied a month ago when they started the climb that carried them to the place where their last series with the New York Giants was labelled "crucial"

After winning 18 out of 19 games to pull up from third place and seriously threaten the league leaders, the world champions nose dived Before they righted themselves, they had dropped nine out of ten and again were looking up, not only to the Giants, but also to the Chicago Cubs

Now they boast another string of victories in six in a row, and trail the Cubs by only one game, the same margin that separated them from the second place Chicagoans July 1 Then they were nine and one-half games to the rear of the Giants Today the difference was only four and one-half games

With Bill Hallahan pitching his ninth victory of the campaign, the Cards shaved a full game off the Cubs' advantage and a half-game off the Giants' margin yesterday by trimming the Cincinnati Reds 4 to 2 The Pittsburgh Pirates took the measure of the Cubs 6 to 0

The Pirates baffled the Cubs' defense with numerous bunts as Cy Blanton kept nine blows well spaced for his thirteenth triumph of the season

The Cleveland Indians split a doubleheader with the Chicago White Sox The Indians won the first handily, 5 to 2, but dropped the second 2 to 1 in ten innings after Thornton Lee and Ray Phelps had battled through nine innings of scoreless ball

In the only other games, the Yankees and Red Sox also split a twin bill Boston won the first 6 to 5 when Joe Cronin drove a home run over the left field fence with two on and two out in the ninth.

The Yanks came back to take the nightcap 6 to 4. Lefty Grove received credit for the first, No. 14 of the season, while Vernon Gomez won the nightcap for his tenth.

National League

	Won	Lost	Pct
New York	65	34	657
Chicago	65	41	613
St Louis	61	39	610
Pittsburgh	56	48	538
Brooklyn	45	56	446
Philadelphia	44	56	.440
Cincinnati	45	58	437
Boston	26	75	257

American League

	Won	Lost	Pct
Detroit	62	37	626
New York	56	39	.589
Chicago	52	43	547
Boston	52	48	.520
Cleveland	48	49	495
Philadelphia	40	51	.440
Washington	43	57	.430
St. Louis	33	62	.347

International League

	Won	Lost	Pct
Montreal	67	49	.578
Syracuse	66	53	.555
Toronto	64	55	538
Buffalo	61	54	530
Baltimore	62	55	.530
Newark	59	57	.509
Rochester	47	67	412
Albany	39	75	.342

YESTERDAY'S RESULTS

National League

Pittsburgh 6, Chicago 0

St Louis 4, Cincinnati 2

Boston-Philadelphia, postponed, rain.

Others not scheduled

American League

Boston 6, New York 5 (1st)

New York 6, Boston 4 (2nd).

Cleveland 5 Chicago 2 (1st).

Chicago 2, Cleveland 1 (2nd)

Philadelphia-Washington, postponed, rain

Others not scheduled.

International League

Montreal 8, Albany 1 (night).

Baltimore 7, Buffalo 5 (1st).

Buffalo 7, Baltimore 2 (2nd, night)

Syracuse 4, Toronto 2 (1st twilight).

Toronto 10, Syracuse 3 (2nd, night).

Newark 6, Rochester 2 (night).

GAMES TODAY

National League

Pittsburgh at Chicago

New York at Philadelphia (2).

Others not scheduled.

American League

Cleveland at St. Louis (2).

Chicago at Detroit.

Philadelphia at New York.

Others not scheduled.

International League

Albany at Montreal.

Syracuse at Toronto.

Baltimore at Buffalo.

Newark at Rochester.

HOME-RUN HITTERS

Yesterday's Homers

Simmons, Chicago Americans	1
Cronin, Boston Americans	1

The Leaders

American League

Greenberg, Detroit	30
Johnson, Philadelphia	21
Bonura, Chicago	19
Foxx, Philadelphia	18
Gehrig, New York	17
Higgins, Philadelphia	17
Solters, St. Louis	16

National League

Ott, New York	24
Berger, Boston	23
Camilli, Philadelphia	21
Klein, Chicago	19
Collins, St. Louis	19
John Moore, Philadelphia	16
Vaughan, Pittsburgh	16

League Totals

American League	470
National League	489
Total	959

Oakland Calif—Nash Garrison 172, Mexico City, stopped Ted Watson, 176½, Eureka, Calif (2).

Yesterday's STARS

(By The Associated Press)

Cy Blanton, Pirates—Shutout Cubs with nine scattered hits.

Al Wright, Indians, and Vernon Washington, White Sox—Former got three hits in first game: latter's single scored two runs in tenth inning of nightcap.

Ernest Orsatti, Cardinals—Connected with three hits and drove in two of four runs scored against Reds.

Joe Cronin, Red Sox and George Selkirk, Yankees—Cronin's ninth inning homer with two on gave Sox first game. Selkirk drove in four runs in second.

MOOSE DEFEATS B. P. W. AT BARMANN'S BY 11-4

Last night at Barmann's Lot, the Moose defeated the Board of Public Works by 11-4

Ken Newell was on the mound for the winners and allowed six hits E Newell led the batters with four out of four while K Newell, Roe and Snyder garnered three hits apiece.

DIERS ALL STARS WANT GAME FOR THIS SUNDAY

Diers All Stars are looking for a game for this Sunday Managers please call 774-R between 4 and 6 p. m.

Helen Jacobs Back

Helen Jacobs, tennis star who lost the Wimbledon championship to Mrs. Helen Wills Moody, is shown as she arrived in New York from her English visit. She asserted she would be "delighted to meet Helen," when told she may oppose Mrs. Moody in the national championships at Forest Hills, N. Y. (Associated Press Photo)

Sues Ballplayer

Mrs. ... Cahr is shown in Cleveland after she filed suit against Joe Vosmik, ... slugging star of the Cleveland In..., charging breach of promise. She wants $100,000 (Associated Press Photo)

Forsts vs. Rapids

Friday night at Block Park the Forsts Formost softball team will meet the Rapid Hose outfit. The game will be called at 6 30

Forezzi-Edwards Match Looks Like Spice of Friday's Card

One of the scraps that promises lots of action Friday night at the American Legion outdoor stadium is the five round special challenge match between Charlie Forezzi, 122, of Albany and Johnny Edwards, 120, of West Point

Edwards claims he can take Forezzi over Forezzi says he'll finish up the soldier just as he did Bill Buckman on the last card Charlie won by a knockout over the rangy localite After scrap Edwards pleaded for a chance to mix it with the Albanian

"Give me a shot at that guy", he said in the office of the Legion "I can lick him He's not so hot I know his style now and I'll bump him off easy

Forezzi heard the plea "Yes, match us up This guy thinks he can dump me I think he's all wet Let me show him

So Matchmaker John J Finerty Jr, signed the two before leaving for a week's fishing trip to the Five Finger Lakes This looks like a real natural he opined and should be the spice of the program

In the main event of five heats, Kid Lukavitis 168, of West Point, will trade leather with Sailor Sully 170, of Mechanicville

The semi final will bring together Jack Sharkey 145 of West Point, and Benny Ross 147, of Mechanicville

Kid Chapple, Kingston's sensational 120 pounder will go into battle with Kid Boots Saranac slugger, in one of the three rounders The others are

Leander Robins, 130, Kingston, vs Artie Kahn, 120, Albany

Kid Miller, 140, Kingston, vs Billy Lawrence, 142, Albany

Abe McEntee, 165, Ellenville, vs Greg Rudnick, 168, Albany

Reserved seats are now on sale at the Legion.

MRS. VANDERBILT READY TO WAGE FIGHT FOR GLORIA

Southampton, Eng Aug 8 (AP).—Mrs Gloria Vanderbilt, arriving today on the steamship Europa, said she wanted to carry on her fight for her daughter Gloria, whom a New York court recently placed in the partial custody of her aunt, Mrs Harry Payne Whitney

Said Mrs Vanderbilt "I inherited $100 000 a year ago from my mother-in-law Mrs Cornelius Vanderbilt I am willing to spend all that and all I can make in my New York shop to get Gloria back

"But it's $100 000 against $78,-000 000—what can I do?"

Mrs Vanderbilt said she would be in London for a week staying with her twin sister Lady Furness, who accompanied her, and later go to Paris, returning to the United States August 24

Beauty Pageant At Woodstock Sunday

Many are expected to attend the fifth annual beauty pageant and water show at Plumley's Pool in Woodstock Sunday Girls will vie in the beauty contest for the title of Miss Ulster and the water show will consist of exhibition swimming and diving by some of the foremost aquatic stars in the state, it was announced

Already the beauty pageant entry list has swelled above other years and the competition should be keener than ever The young lady winning the contest will receive the title sash, a large loving cup and the victory banquet

A diving tower has been erected and special boards of various heights have been installed to be used by the fancy divers

Free swimming will be allowed those who attend and all children under 14 years of age will be admitted free of charge There is also no charge for the girls entering the beauty contest Ample parking space has been provided for in anticipation of a large crowd

There will be refreshments on sale during the entire afternoon but those who wish to bring their own picnic lunches will be welcome

Free Concert Sunday At Wallkill Prison

There will be a concert at Wallkill Medium Security Prison Sunday evening to which the public is cordially invited free of charge Selections will be given by the Glee Club, Hillbilly Band orchestra, colored quartet and brass band.

Ran Away

Clarence Manziano, 15, of Quarryville today was in the custody of the Kingston police awaiting the arrival of his parents He ran away from home Wednesday Patrolmen John Harnen and Wesley Cramer picked him up at 4 50 o'clock this morning at the corner of Albany and Foxhall avenues

At Clinton Avenue Church

Mrs Margaret Scouten, missionary from Africa, who is now teaching in Baton Rouge, La will assist the Rev Mr Baines at the prayer service at the Clinton Avenue M E Church tonight at 8 o clock

St. Ann's Dance

There will be a dance Friday, August 9, at St Ann's Hall, Sawkill. The public is invited

The GREAT BULL SUPER MARKETS

Hudson Valley's Leading SHOPPING CENTERS

Smith Ave. & Grand St. (Free Parking)

Cor. Washington & Hurley Ave. (Formerly H. B. Merritt's)

THE SAME LOW PRICES AT EACH MARKET

Meats—Poultry

Genuine Spring **LAMB** Legs lb. **21c**

LOINS	SHOULDER	RACKS	CHOPS	STEW
25c lb.	16c lb.	19c lb.	19c lb.	10c lb.

U. S. GOV'T INSPECTED **—BEEF—** CUT FROM PRIME WESTERN STEER

Porterhouse Steak

SIRLOIN or PORTERHOUSE **27c lb.**

Fresh Ground Hamburg, lb **15c**

ROUND ..... RUMP ..... CROSS RIB ..... TOP SIRLOIN ... CORNED RUMP .. **27c lb.**

Chuck Roast, lb. . 16c
Chuck Steak, lb. . . 18c
Plate Beef, lb. . . . 11c
Beef Liver, lb. . . . 15c
Ox-Tail, lb. 10c

SPECIAL PRICES TO QUANTITY BUYERS

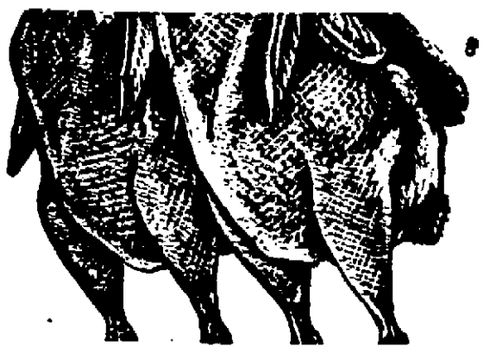

BROILERS FRYERS **27c lb.**

FANCY FOWL, lb. 25c

SOUP CHICKENS L. I. DUCKS, lb. **19c**

TURKEYS Small Hens, lb. . **30c** Large Toms, lb. . **28c**

Ulster County Fresh Dressed **VEAL**

LEGS, lb. ..... LOINS, lb. **19c**

CHOPS, lb. ..... 15c STEW, lb. 10c

Pork Loins, Rib End, lb. . . 27c; Chops, Meaty, lb. . . . . 27c; Salt, Jowl, lb. 23c

Strip Bacon, lb. . . . 29c

SMOKED HAMS, **28c lb.** 10 to 12 lbs. average

Sliced Bologna . . . **19c lb.**

Franks, lb. 21c

FRESH from the SEA

CLAMBAKE SEASON IS HERE AGAIN

LET US QUOTE YOU PRICES.

BOSTON BLUE, lb. . . . 10c
STEAK COD, lb. . . . 12½c
FLOUNDERS, lb. . . . 12½c
SKINLESS FILLETS, lb. 19c
BOSTON MACK., lb. . . . 9c
FRESH SALMON, lb. . . 28c
SCALLOPS, lb. 29c
CHERRYSTONE CLAMS, doz. 15c
CHOW. CLAMS, doz. . 21c

DAIRY

BUTTER

COUNTRY ROLL **26c lb.**

FANCY TUB **27½c lb.**

Land O' Lakes Roll **30c lb.**

CLOVERBLOOM
Print 30c
Roll 29c

EGGS GRADE B **33c doz.** EVERY EGG GUARANTEED

SNOWDRIFT **2 lbs. 31c**

OLEO 2 lbs. 25c

5 lb. Loaf Amer. CHEESE $1.05

PATENT MEDICINES

25c Ex-Lax 17c

Mineral Oil pt. . . . . 29c qt. 49c

Witch Hazel pt. . . . . 19c qt. 29c

KOTEX 17c

Gillette Blades 17c

WE MEET ALL COMPETITION ON PATENT MEDICINES

FRUITS and VEGETABLES

POTATOES Full 15 lb. Pk. **15c**

U. S. No. 1 JERSEY ..... 100 lb. bag 97c

Hard Ripe County **Tomatoes** 3 lbs. **10c**

Jumbo Size Ripe **Cantaloupes** 4 for **25c**

Golden Sweet **CORN** Large Ears 2 doz. **27c**

Solid Head CABBAGE, lb. 2c

Large, Ripe HONEYDEWS 19c

Sweet Juicy California **ORANGES** 2 doz. **39c**

Large Sunkist **LEMONS** dz. **25c**

ICEBERG LETTUCE 2 Heads 17c

Largest Stocks and Display of **GROCERIES** And at Knockout PRICES

SAUERKRAUT FANCY NEW PACK
PEAS - - EARLY JUNE NEW PACK
TOMATOES - - No. 2 can MARYLAND
No. 2 Can **7c**

Libby's No. 2½ SPINACH 10c
Tall Can Fancy FRUIT COCKTAIL 13c
Krasdale ASPARAGUS 19c
40 ft. Roll WAX PAPER 4c
Rockwood's CHOCOLATE 8c
No. 2 Can Crushed PINEAPPLE 12½c

Small Can Heinz **SOUPS** 4 for 25c SPECIAL CLOSE-OUT.

SUNBEAM SALAD DRESSING, qt. 25c

5 oz. jar Sliced BEEF, Fancy ... 17c

SPAGHETTI Macaroni, Elbo. Mac. 20 lb. box **95c**

Blue Ribbon MALT, can 57c
Hershey's COCOA, ½ lb. can. 11c
Hershey's Choc. SYRUP, lrg. . . 3 cans. 25c
Royal Stag COFFEE, lb. 17c
1,000 Paper NAPKINS 59c
Tall Cans Med. Red SALMON ..... 2 for 29c
4 lb. Jar Fancy PRESERVES 49c
Lighthouse CLEANSER 3c
4½ oz. Jar OLIVES 7c
Maraschino CHERRIES, bottle 5c
FLY Ribbons 1c
FLY Sprayers 15c
Italian Cooking OIL, gal. $1.19

FRUIT JARS — Mason, pt. 69c; qt. 79c; E-Z Seal, pt. 79c; qt. 89c

JAR RUBBERS ..... 3 for 10c JELLY GLASSES ..... 39c doz.

Pint Thermos BOTTLES 69c
BOTTLE CAPS, Gross 19c
3 qt. Aluminum MILK PAIL 59c
Rubber Stair Pads . . 9c
Electric STOVES 59c
Ice Pitchers 29c
Three Arm Lawn SPRINKLERS 39c
Alum. Dripolators . . 59c
Large Wooden CHOPPING BOWL . . 59c
Johnson's GLO-COAT, qt. 89c
3-Piece Refrigerator SETS 89c

CLASSIFIED ADVERTISEMENTS

o Advertisement Less Than 10c a Day With Minimum Charge of 25c)

LL ADS CARRYING BOX NUMBER ADDRESSES MUST BE ANSWERED BY LETTER OR POST CARD HE FREEMAN WILL NOT BE RESPONSIBLE FOR MORE THAN ONE INCORRECT INSERTION OF AN ADVERTISEMENT IN THESE COLUMNS

REPLIES

The following replies to classified advertisements published in The Daily Freeman are now at The Freeman Offices:

Uptown

Driver, Farm, KY, 10, 32

Downtown

Business

FOR SALE

EDS—one full size, one ¾ complete, good, clean, $5 each; small gas range, new, $1.50. 83 Maiden Lane.

CYCLE — Boy's, Pathfinder, excellent condition, $12. 387 Broadway.

OSTON TERRIER PUPS—with pedigree. Box 25, Route 1, Kingston, or H. W. Phillips, Whiteport.

RING IN your favorite Kodak film. We make an enlargement tinted and framed 11x14 for $2.75. Pennington Studio, 72 Main.

ULL CALVES—Guernsey, two, pure bred, out of good producing dames. William Pintard, Rifton. Phone 757-W-2.

ELERY PLANTS—19 South Wall street. Phone 380-W.

HARCOAL BARRELS (150)—John Albany, 37 East Strand.

COAL

Deyo and Jacquin, distributors for Pearl al Company, Inc., Richmondale Colliery, chmondale, Pa. Prices for month of ugust: Stove, $9.75; Pea, $8; Egg, .50; Buckwheat, $7; Chestnut, $9.50; re, $6. All coal washed and screened. one Kingston 3585, Creek Locks, N. Y.

ONCRETE SEPTIC TANKS—reinforced, all sizes; prices from $12 up; concrete grease traps and concrete pipe; free engineering on all jobs. New York Nustone Corp., Field Court, Kingston, Phone 268.

LECTRIC MOTORS—Carl Miller & Son, 674 Broadway.

LECTRIC MOTORS—1-6 horsepower up. P. J. Gallagher, 55 Ferry street. Phone 3817.

IXTURES—for dining room, bedroom and barroom; electric refrigerator, only used six months. Orange Inn, High Falls Road, Rosendale.

UR COAT—mink-marmot, good condition; reasonable. 65 Liberty street.

URNITURE—slightly used; price reasonable. H. Flanagan, Bloomington, N. Y.

URNITURE — stoves, rugs, bedding. Bargain prices. Also buy and sell. Chelsea Furniture Exchange, 16 Hasbrouck avenue. Phone 3972-J.

ALVANIZED PIPE—440', 1", good as new. Grant DeSilva, Boiceville, N. Y.

OATS' MILK—morning delivery. Leidel, Route 3, Box 117, Kingston.

AY MARE—1400 lbs., sound, work single or double; priced right. Inquire Roy Osterhoudt, R. D. 3, Schoonmaker Farm, near Stone Ridge.

URNEY STEAM BOILER—1500 ft., of radiation. Edwin D. Cusack, 199 Main street.

AIR DRYER—like new, drainer board. Phone 37-M-2.

ARDWOOD—sand, stone, cinders. A. Vogel Trucking Company. Phone 125.

ARDWOOD—stove lengths, and salt hay. E. T. McGill.

ARDWOOD—$2.50 per stove cord; delivered. Phone 2471. 210 Foxhall avenue.

OT WATER BOILER—used; cheap. Phone 416.

E—30c cake. John A. Fischer. Phone 1379.

AN'S BICYCLE—$8; Victor victrola, 23" x 36", records, and cabinet, $12. 64 Fairview avenue. Phone 2877-W.

EKINESE DOG—very reasonable. Phone 2334-M.

IANOS—several used, upright, in good condition, for sale or rent. Fred C. Winters, Clinton avenue. Phone 1113.

EFRIGERATOR SERVICE—A. H. Coutant, 101 Roosevelt avenue. Phone 2691-R.

EMINGTON TYPEWRITER—$8; small safe, $10; will exchange $85 Howard watch for good cow. Sales Store, 67 North Front street.

CALES—one Toledo, one Dayton, counter; cheap. Inquire Merritt Market.

INGER SEWING MACHINE—good condition; reasonable. 71 Lafayette avenue.

MALL SAFE—Remington typewriter, 4 cow stanchions. 67 North Front street.

WEET CORN—fresh from fields by dozen or 100; two big stacks new hay at low price. M. & B. Ellison, Ulster Park, N. Y. J. M. Strong Farm.

HREE FOLDING DOORS—size 7'5" long, 3' wide, 2" thick. 52 Clinton avenue. Phone 3211.

RAILER — complete; reasonable. 49 O'Neil street.

IRES—all sizes. 285 Washington avenue.

IRES—used, all sizes, good condition. Tire vulcanizing. Gulf Station, Wilbur avenue.

YPEWRITERS—adding machines, check protectors, all makes. Try our yearly repair service. O'Reilly's, 530 Broadway and 38 John street.

Poultry & Supplies For Sale

BROILERS—and chickens, dressed and delivered. 311 Clifton avenue. Phone 2726-R.

EGGS! EGGS! Fresh, retail; delivered. Phone 2225-R.

HOME DRESSED BROILERS—and roasting chickens, from farm, 28c per lb.; delivered free of charge any evening or Saturday afternoon. Phone 3356-W.

PULLETS—White Leghorn. R. Rosenfeldt, Tillson, N. Y.

PULLETS—five months old; reasonable. F. Spreitser, Ulster Park, N. Y.

PULLETS—White Leghorn, ready to lay. R. H. Davis, Krumville, N. Y.

APARTMENTS TO LET

APARTMENTS — completely remodeled; one, three rooms with bath, and one, four rooms with bath; heat, electric refrigeration and hot water; at 58 Fair street. Apply 690 Broadway.

APARTMENT—upstairs, two or three rooms, furnished or unfurnished. 23 South Prospect street.

APARTMENTS—four and five rooms, all improvements; from $12 up. Baker, 35 North Front street.

APARTMENT—three rooms and bath. 10 Liberty street.

APARTMENT—from August 15th, six desirable rooms, private bath; permanent; adults only; rent reasonable. 121 Clinton avenue. Phone 465.

APARTMENT—four rooms. 56 Brewster street, upstairs. Phone 628-J.

APARTMENTS—2, 3, 4 rooms, heat and hot water, furnished or unfurnished; also garage. 89 Downs street.

APARTMENTS—five and six rooms. Phone 31.

APARTMENT—six rooms, every improvement; garage. 41 Lounsberry Place.

APARTMENT—at 90 Cedar street; adults only. Inquire 98 Cedar street.

APARTMENT—five rooms. 61 Brewster. August 1st; $30. Telephone 1052.

...T ROOMS—second floor; Wiltwyck avenue; $15 month. Phone 2968.

...R ROOMS—all modern improvements. ...Colonial House, 137 Green.

MODERN APARTMENT—three rooms; Franklin Apartment House. Phone 2823 ... 266.

PLEASANT APARTMENT—four rooms; adults only; centrally located. Phone 907-R.

ROOMS—garage if desired; reasonable rent. 23 Van Buren street.

... ROOMS—modern, every improvement, laundry; garage; best location; ... Gross, Real Estate, 275 Fair street.

... ROOMS—all improvements; heat furnished. 11 Cottage Row.

One Cent a Word

(No Advertisement Less Than 10c a Day With Minimum Charge of 25c)

REAL ESTATE FOR SALE

A REAL BARGAIN—for quick buyer, seven-room house, two acres land, overlooking Hudson River, fruits, hen house; $1,200, $300 cash. John Dellay, Rosendale, N. Y.

ATTRACTIVE SEMI-BUNGALOW—home or investment. Every improvement. Garage. Small down payment. No agents. Owner, 112 Ten Broeck avenue.

BUNGALOW—four rooms, improvements; Harwich street. Inquire H. Van Valkenburg.

$900 CASH buys nine-room house, electric, gas, furnace, water; large barn; few minutes from Kingston; newly renovated; full price $2,400. Address CS, Uptown Freeman.

CORNER PROPERTY—one of nicest in Port Ewen, eight-room house, hardwood floors, hot water heat, all city improvements, 126-ft. frontage, fruit, berries, shade, garage, A-1 condition; suitable for two families. P. O. Box 125, Port Ewen.

HOUSE—and garage, two blocks off Broadway, above West Shore. Box B, Downtown Freeman.

HOUSE—all improvements; central location. For particulars write Box B1, Downtown Freeman.

HOUSE—six rooms; fine location. Inquire 19 Belvedere street, or phone 1829-W.

HOUSE—six rooms, modern improvements, fireplace; two-car garage; on Route 209 from Kingston. Inquire 75 Pine street.

LINCOLN PARK—six rooms, all improvements; garage; price $2,600; terms. Shatemuck Realty Company, Inc., 284 Wall street, Kingston, N. Y.

NEW MODERN HOME—every improvement; Hinsdale street. Phone 691.

UNUSUAL OPPORTUNITY to get good nine-room house, hot water heat, modern plumbing; three acres; located in city, near business section $3,000, terms. James E. Snead, 286 Wall street; phone 518.

FLATS TO-LET.

FIVE ROOMS—all improvements except heat; rent reasonable. 90 Broadway.

FIVE ROOMS—bath, improvements; garage if desired; 17 Belvedere street, between Elmendorf and Downs, near Broadway.

FIVE ROOMS—all improvements except heat; garage; $15 month. Phone 860-J.

FLATS—four and five rooms. Phone 631.

FLAT—all improvements. 222 West Chestnut street.

FLATS—50 Hunter street, improvements. Inquire 22 Rogers street.

FLAT—four rooms. 88 Green street.

FLAT—four rooms, improvements; garage if desired. 9 Maple street.

FOUR ROOMS—17 West Chester street.

MAIDEN LANE, 12—three-room flat, second floor. Phone 191-R.

ROOMS (4)—73 Spruce street. Call 849-R.

ROOMS (4)—bath, all improvements; heat and hot water furnished. Phone 1257-J.

SECOND FLOOR—five rooms, bath, all improvements, heat furnished; garage; adults. 161 Tremper avenue; rent $40.

FURNISHED APARTMENTS

APARTMENT—two rooms, all improvements. 163 Tremper avenue.

COMPLETELY FURNISHED — apartment and garage, for business couple. 207 Hurley. Phone 1149-M.

FURNISHED APARTMENT—with heat; pleasant location. Phone 2327.

HOUSEKEEPING APARTMENT — two rooms, all improvements; garage. 61 Downs street.

KITCHENETTE APARTMENT—two rooms, all conveniences. 77 Pearl street.

TWO ROOMS—completely furnished, all improvements; large yard; best location; on bus line. Phone 649.

FURNISHED ROOMS TO LET

BOARDERS—and roomers; cozy rooms; reasonable rates. 79 Wrentham street. N. Lay.

DESIRABLE ROOMS—Board optional. 163 Pine street.

FRONT ROOM—large, downtown, pleasant; private family; reasonable. Box Room, Downtown Freeman.

FRONT ROOM—large, all improvements; centrally located. 72 Brewster street.

FURNISHED ROOM—pleasant, private; reasonable. 6 Maiden Lane.

FURNISHED ROOMS (2)—83 St. James street.

FURNISHED ROOMS—light housekeeping if desired. 771 Broadway.

FURNISHED ROOMS—also light housekeeping apartment. 46 Cedar street.

FURNISHED ROOM—large with kitchenette; private home; on bus line. 336 Foxhall avenue.

HOUSEKEEPING ROOMS—two, modern, first floor. Matthews, 107 Henry street.

LARGE BEDROOM—nicely furnished, bath with shower. 265 Washington avenue. Phone 620.

LUCAS, 90—large room, nicely furnished; business man or woman. 699-J.

NEWLY DECORATED—sleeping rooms and apartments; garage; best uptown locations place under new management. 121 Green street. Telephone 3064.

SLEEPING ROOM—one. 164 Fair street.

SUNNY ROOM—large, for two. Phone 2229-R. 21 Park street.

TWO-ROOM APARTMENT—all improvements; also single rooms. Inquire at Hofbrau, 11 St. James street.

GARAGES TO LET

GARAGE—by the week or month. 107 Franklin street, City.

HOUSES TO LET

BUNGALOW—at Bloomington, five rooms and bath, all improvements; two-car garage. Phone 928-R-1. R. Taylor, Bloomington.

COTTAGES (2)—26-28 Stephan street. John Lang, 114 Hunter street.

HOUSE—all improvements. 27 West O'Reilly street.

½ HOUSE—near Williams Lake, Binnewater. Phone 3556.

SEVEN ROOMS—all improvements. Address 104 Henry street. Phone 1044-W.

TWO-FAMILY HOUSE—120 Fair street, six rooms, garage, each renovated; best neighborhood. Mrs. Hays, 110 Fair.

FOR SALE OR TO-LET

ROWBOATS—house boat and second hand planks for sale. John Fischer; phone 1379.

TO LET

BUNGALOW—furnished, three and four rooms, porch, electric; $5 week. Little, Lefever Falls, Rosendale.

FURNISHED—water front bungalow, two weeks or longer, from August 12. H. Brigham, 729 Broadway. Phone 90-M-1.

STORE—556 Broadway. Inquire meat market, Kingston, New York.

TYPEWRITERS—adding machines, Remington, Underwood, Smith, Victor, Sun Strand, etc. O'Reilly's 530 Broadway and 38 John street.

Real Estate For Sale or To-Let.

HOUSE—five rooms, hardwood floors, breakfast nook, hot water heat, tile bath. William C. Schryver Lumber Co., Inc. Phone 2000-2001.

REAL ESTATE WANTED

FARMS—every description. Expert selling. Gross Farm Agency, 277 Fair.

MONEY TO LOAN

GOT A JOB?

Salaried people get quick service here when they need $300, $200, $100 or less; 6 Loan Plans. Plenty of time to pay! Personal Finance Co., of N. Y. 2nd Floor, Newberry Bldg. 319 Wall St., next to Kingston Theatre. Phone 2470 Kingston, N. Y. Loans Made in Nearby Towns

One Cent a Word

(No Advertisement Less Than 10c a Day With Minimum Charge of 25c)

WANTED

A. E. SMITH—Radio repair service. 27 West O'Reilly street. Phone 521-J.

ABSOLUTELY highest prices paid for men's used clothing. Schwartz, 555 Broadway; 1416-W.

CARPENTRY, cabinet or building work, any kind. Clyde DuBois, phone 691.

CHAIRS RECANED at a reasonable price. Phone 549 J.

ELECTRIC MOTORS—We buy all type. Carl Miller and Son, 674 Broadway.

HIGHEST PRICES paid for men's used clothes. N. Levine, 41 North Front street. Phone 1988.

MOVING VAN going to New York August 2-5-9-12, wants whole or part load either way. Prompt service. White Star Transfer Company, 60 Meadow street. For price phone 164.

MOVING VAN going to New York August 5-7-9-12, wants whole or part load either way. Loads insured. Kingston Transfer Co., Inc. Phone 910.

MOVING VAN going to New York, August 10-12-16, wants whole or part load either way; insurance. S. Tompkins, 32 Clinton avenue. Phone 649.

NIGHT NURSING—reasonable rates; doctors' reference. Box Practical, Uptown Freeman.

ONE-FAMILY HOUSE—September 1st, seven rooms, all improvements. Phone 2293.

PRACTICAL NURSING—experienced, references. Mrs Gosselin, 217 Abeel street.

STOP! Spa Garage, repair work by expert mechanics; Cities Service oil, gas; entrance to Ashokan.

TO RENT—small house, uptown; state rent, particulars, location. Box H.S., Uptown Freeman.

USED DELCOS—M. I. Dean, Sundown, N. Y.

USED CARS FOR SALE

August Sales of Reconditioned Cars

1934 Chevrolet 4-door Sedan	$525
1934 Chevrolet Coach	480
1934 Ford DeLuxe Sedan	550
1933 Ford DeLuxe Sedan	450
1932 Nash Sedan	365
1931 Ford "157" Stake Truck	325
1932 Dodge Panel	195
1932 Ford Pick-up	255

JAMES MILLARD AND SON, INC. Opposite Central P. O., Kingston, N. Y.

BUS—25 passenger, model 50 White, $300. Pine Hill-Kingston Bus Corp., 27 Clinton avenue. Phone 1746.

1933 CHEVROLET COACH—1929 light six Buick coach, 1930 Ford coach with trunk, 1928 Chevrolet coupe, 1929 Whippet roadster $30, and others. Terms. Open nights and Sundays. Chas. Schipp, 124 North Front street, upstairs, or garage in rear.

1934 CHEVROLET COACH—10,000 miles. Jesse Markle, Stone Ridge, N. Y.

1931 Ford Sport Coupe
1931 Chevrolet Sedan
1931 Chevrolet 5-pass. Coupe
1932 Willys Roadster
1933 Chevrolet Coupe
COLONIAL CITY CHEVROLET, INC.

HUPMOBILE SEDAN—reasonable, excellent condition. Call 165 O'Neil street.

OR TRADE—Model T dump, also express; could use Model A wheels and tires or shotgun. Box Truck, Uptown Freeman.

SACRIFICE—Ford business coupe, 1933, $150 cash, contract balance $165. Phone 2451.

VALUE FOR YOUR MONEY HERE THEY ARE

'27 Buick Sedan	$ 15
'27 Buick Sedan, Standard	35
'30 Buick 7-pass. Sedan	295
'31 Buick Sport Coupe	295
'27 Chevrolet Sedan	349
'29 Chevrolet Coach	15
'31 Chevrolet Coach	125
'31 Chevrolet Sedan, 6 wheels	250
'32 Chevrolet Coach	269
'32 Chevrolet Coupe	295
'33 Chevrolet Coach	295
18 more Chevrolets to select from	390
'30 Dodge Sedan	189
'33 Dodge Sedan	489
'30 Ford Coupe	159
'29 Ford Coach	65
'31 Ford Sedan—3 of them	225
'32 Ford Coupe—4-8	275
'33 Ford Coupe	260
'29 Plymouth Roadster	129
'29 Plymouth Sedan	125
'32 Plymouth Sedan	295
'33 Plymouth Sport Coupe	425

In addition to the above, we have an assortment of Chryslers, DeSotos, Nashes, Marquettes, Durants, Whippets, Oldsmobiles and Pontiacs. The cars we offer for sale are carefully selected to give you the maximum of carefree satisfactory transportation. That is the reason careful buyers choose to buy at VAN KLEECK'S GARAGE

10 North Front St. Kingston, N. Y. Small down payment, Balance monthly Trades Taken

Open Evenings Open Sundays

FEMALE HELP WANTED

EXPERIENCED HAIRDRESSER—Broadway Beauty Shop, 567 Broadway. Inquire J. Carro.

GIRL—or young woman; general housework; good home. 232 Main street.

GIRL or young woman, general housework, good home, good salary, sleep in. Mrs. Silk.

GIRL—for general housework; also to wait on table. 27 Crown street.

GIRL—or woman for general housework; sleep in. P. O. Box 158.

HOUSEKEEPER—for one adult; good home for right person; Protestant preferred; age between 35 and 45. Inquire Michael Allen, Shokan, N. Y.

OPERATORS—experienced fellers. C. A. Baltz Pajama Company, Greenkill avenue.

WAITRESS—Apply at once. Phoenicia Hotel, Phoenicia, N. Y.

YOUNG WOMAN—general housework; no laundry; three adults. Box Woman, Uptown Freeman.

MALE HELP WANTED.

ACCORDION PLAYER — for Saturday night. Phone Shokan 331.

BOY—with bicycle. Apply Postal Telegraph, Fair street.

ESTABLISHED OIL COMPANY has opening for representative for rural territory. Permanent connection. Must have car. Allowance for gas and oil. Age over 30. Write the Atlas Oil Co., Cleveland, Ohio.

EXPERIENCED PRESSERS — Fessenden Shirt Company, Field Court.

EXPERIENCED MAN—to make sandwiches and wait on table, evening work. Inquire Hotel Ulster.

MAN—trustworthy, help on small farm, good home, $10 month. Phone 172 W-2.

MAN—sober, reliable, for farm, able to milk, good home, fair salary. Phone 729-J.

MAN—handy with pick and shovel; $20 monthly, room and board. Box Handy, Uptown Freeman.

MEN WANTED—for Rawleigh routes in Southwest Ulster, North and East Sullivan Counties. Write today. Rawleigh Co., Dept. NYH-244-SR, Albany, N. Y.

SALESMAN—20, sell leading line of electric and gas appliances; high commissions paid. Kaplan Furniture Co., 14 East Strand.

SALESMAN—to sell electric signs and advertising. Inquire of Fred J. Boots, 387 Albany avenue. Phone 901.

SALESMAN—for wholesale liquor house carrying all popular brands, good man with auto can make profitable connections; references required. Capitol Distributors Corp., 16-20 Chamber street, Newburgh.

SALESMEN—Home & Farm Appliance Dept., under new supervision; great opportunity for neat and experienced men (4). Apply between 10-11 a. m., Mr. Rogers.

HELP WANTED

MAN and WIFE—to act as houseman and chambermaid, room and board, $20 to start. Box "Couple," Uptown Freeman.

LOST

BROWN CALF—on Hurley avenue. Reward. 212 Hasbrouck avenue.

COCKER SPANIEL — puppy, reddish brown, name "Frankie". Phone 3560-J. 44 Linderman avenue. Reward.

"Little Fellow" Taxes To Be Studied Under Terms Of Allotment

Washington, Aug. 8 (AP)—President Roosevelt today allotted $1,200,000 of work relief funds to the treasury for a statistical compilation and an analysis of income tax returns, notably those of the "little fellow."

Baltimore, Md., will be the administration headquarters for the project.

The trasury said there is a "mine of factual material" to be obtained from an analysis of 5,000,000 of smaller income tax returns for 1933 and 1934. Because of limited facilities up to now, it was said, no broad scale analysis of returns of less than $5,000 has hitherto been attempted

Information to be extracted from the returns includes facts on the nature of income distribution, an occupational classification, the nature and profitableness of small businesses, and the distribution of government securities.

The president also approved the allotment of $350,100 to the department of labor to develop "job specifications and occupational classifications for occupations in all types of industry."

This, it was explained, was to "facilitate the work of the employment services in making accurate selection and placement of workers on various jobs connected with the works program and industries."

Hitler Abolishes All Free Mason Lodges

Berlin, Aug. 8 (AP)—Reichsfuehrer Adolf Hitler's newspaper, Voelkischer Beobachter, announced today that all Free Mason lodges thoughout the Reich would come to an end Saturday.

On that day, the newspaper said, the state lodge of Saxony, the Dresden great lodge and the "German Brethren Chain" of Leipzig would be dissolved.

After dissolution of the old Prussian Free Mason lodge July 21 and the gradual disappearance of smaller lodges in a year-long campaign, the Free Masons in Germany—first so-called "state enemies"—thus would be wiped out completely.

Hitler's organ asserted the secret aim of free masonry was a Jewish world republic.

Jews accused of trying to hide their race to escape anti-Semitism appeared to stand in the center of Nazi determination to purify German blood.

Der Angriff, newspaper of Dr. Paul Joseph Goebbels, minister of propoganda, directed an attack against Jews covering up by becoming Christians, and asked how much longer the Protestant Church would continue to baptise Jews.

The newspaper named two Protestant ministers in Berlin who it said have baptised 14 Jews since the Nazis have come to power.

"Today the youngest boy knows the orthodox Jew cannot be made a believing Christian through a handful of water," said Der Angriff.

DRAWING MILITARY CARRIAGE NOT RICKSHA

New York, Aug. 8 (AP).—A letter of explanation about a recent cartoon of the emperor of Japan was sent today by Frank Crownshield, editor of Vanity Fair, to the Japanese ambassador, Hirosi Saito, in Washington.

Crownshield's letter expressed regret that the cartoon, published by Vanity Fair, had given offense to the Japanese people. The drawing showed the emperor pulling the Nobel peace prize in a cart.

"I particularly regret," wrote Crownshield, "that because of a misconception on the part of Japanese readers, we were supposed to have portrayed the emperor in the act of drawing a ricksha, obviously a menial occupation.

"But I think that if you, yourself, will look at the drawing, you will see that our readers could have derived no such an idea, as the wagon is obviously that of a military carriage. At any rate, it was so intended, and appears so in the drawing."

Conclude Campaign

The Phillips Evangelistic Party will conclude a five weeks' campaign at the Nazarene Tabernacle, Elmendorf street and Wiltwyck avenue, Sunday evening, August 11.

One Cent a Word

(No Advertisement Less Than 10c a Day With Minimum Charge of 25c)

POSITION WANTED

COOK-WAITRESS—$10 per week; experienced. Nellida Swenlsen, Box 235B, Ulster Park.

FARMER and GARDENER—on estate; married man with references. Call Kingston 542-W-1, R. F. D. 2, Box 237.

GERMAN—age 52, desires position as caretaker, now caretaker 125-acre estate; best references. Box 22, Uptown Freeman.

YOUNG MARRIED MAN—would like good position as chauffeur, caretaker, mechanic work; handy with tools; experienced; best references. Write to Box TM, Downtown Freeman.

YOUNG GIRL—wishes position caring for children or housework. Phone 3068-R.

LOST OR STOLEN

BANK BOOK, No. 49905, of Rondout Savings Bank, payment stopped. If found return to bank, Mill street and Broadway. All persons are cautioned not to purchase or negotiate same.

MISCELLANEOUS.

APARTMENT—at Franklin Apartment House, corner Broadway and East St. James street, suitable for office purposes, doctor or other professional. Phone 285 or 2826.

INSTRUCTION

THE MORAN SCHOOL OF BUSINESS—corner Fair and Main. Enter summer session now. Individual tutoring from business training specialists. Today's methods. Employment department.

Borah's Associates Ponder Possibility Of Presidential Boom

Washington, Aug. 8 (AP).—Some of the most intimate political associates of Senator William E. Borah of Idaho are pondering whether to put him forward actively for the Republican presidential nomination next year.

The decision hinges largely on the question whether the senator is willing to run. He has kept silent on that point, but a nationally known Republican who is a close friend said today:

"If Borah could be assured of an adequate expense fund and a good campaign manager, I believe he would enter all the presidential primaries, feeling as he does now."

It is not the first time the Idaho veteran has listened to admirers urging him to make a try for the presidency, but always before his decision has been against it.

Now, at seventy, he finds his party looking for a candidate who will make the constitution a ringing issue, but who has sufficient liberal leanings to appeal to the western independent wing of Republicanism.

The constitution is Borah's favorite issue. He has spoken on that issue year in and year out. Usually spoken of as a leader of the Republican "irregulars," Borah actually has stayed "regular" so far as national campaigns are concerned.

He supported Theodore Roosevelt for the 1912 Republican nomination against Taft, but after Taft was nominated refused to bolt with Roosevelt. In 1932 he declined to go along with such associates as Norris of Nebraska and Johnson of California in their bolt from Hoover.

For twenty years he has been talked of for president, and his friends attribute to him a long-cherished natural ambition to sit in the White House. Now, they are advising him that because of the usual hazards of advancing years, he must run now or never.

Directors Plan For Big County Fair At New State Armory

The board of directors of the Ulster County Agricultural Society, sponsors of the big county fair to be held in the new state armory on Manor avenue on August 20 to 22 inclusive, met at the Farm Bureau office on Wednesday night to complete plans for the big fair.

President Fred DuBois presided at the meeting which was attended by John Beatty, J. Gales Holcombe, Judge Robert G. Groves, Pratt Boice, Otto Mollenhauer, John Miller, A. E. Jansen; Benjamin J. Decker, I. C. Barnes, Ray V. O. DuBois, Secretary E. W. Hathaway, Barnard Joy of the 4-H Club and Albert Kurdt of the Farm Bureau.

The fair this year promises to be one of the largest and best held by the society. More than $5,000 in premiums will be awarded to winning exhibitors, and there will be special features every day of the fair which opens at noon on Tuesday, August 20, and closes at 11 o'clock Thursday night, August 22.

One of the features of the fair will be the presentation each evening in the ball room of a play put on by the various organizations of the county. There will also be a big horse shoe tournament and the winners will be sent to the State Fair in Syracuse to compete for the state championship.

Coatless Man Gets Hot Trying To Keep Cool

New York, Aug. 8 (AP).—David Alper was plenty hot today, all because he tried to keep cool.

He was ready, by his own declaration, to carry to the Supreme court his contention that he can ride in elevators without first donning a coat.

The shirt-sleeved collector, a 26-year-old six-footer, was so insistent, in fact, that he landed in court yesterday, charged with disorderly conduct.

For a half hour he had refused to get out of an elevator at the Fashion Center Building, in midtown, and the operator had darkened the car rather than carry him upward.

"I have ridden in my shirtsleeves," the strapping young man proclaimed, "in the St. Moritz, the Barbizon-Plaza, the Empire State, Radio City and nearly every other smart building in town."

"Be that as it may," retorted George Gilbert, elevator starter, "we have a rule in our building that men in shirtsleeves are not permitted to ride in the passenger elevators."

PORT EWEN

Port Ewen, August 8.—Mr. and Mrs. Otis Terwilliger of Peekamoose were Wednesday visitors of relatives in this place.

Mr. and Mrs. Henry Neher have returned to their home on South Broadway after spending a week's vacation at Lake Placid.

Members of the Methodist Episcopal Church congregation may put their church envelopes on the collection plate at the Reformed Church Sunday mornings during the month of August or they may give them to Henry Dean, Sr., or to Raymond Howe.

Friends are pleased to know that Mrs. Edwin Doyle, who recently underwent an operation at the Kingston Hospital, is improving nicely at her home on South Broadway.

A softball game will be played this evening between the Port Ewen Firemen and the Presbyterian Church team at Hercules field.

Mrs. Daley of Bayard street is visiting her mother in Boston.

Wood Extended In Grass Tourney

New York, Aug. 8 (AP).—For the first time since play began, the Eastern Grass Court Tennis championships are running true to form at the Westchester Country Club at Rye.

The first two days saw a surprisingly large number of first rank players ushered to the sidelines, but yesterday the surviving favorites with one exception—Sidney B. Wood of the Davis Cup squad—swept through their third round matches in straight sets.

Wood was forced to extend himself to win from Martin Buxby of Miami, Fla., 6-4, 2-6, 6-3.

One of today's feature matches finds Frank Shields, on a short furlough from the Hollywood film colony, meeting Wilmer Hines of Columbia, S. C., in a postponed third round match.

Frankie Parker of New Jersey and Bryan Grant of Atlanta defeated Henry Prusoff of Seattle and Ralph Manich of Lorain, Ohio, to join Wood in the semi-finals.

Dorothy Andrus of Stamford, Conn., turned back a dangerous opponent in Helen Pedersen, also of Stamford. She clashes in the semi-finals with Mrs. Mary Greef Harris of Kansas City, who advanced at the expense of Eunice Dean of San Antonio.

The other semi-finalists in the women's division are Mrs. Agnes Lamme of Rye, who disposed of Mrs. Lillian Hester of New York, and Katherine Winthrop of Boston, who eliminated Theodosia Smith of Los Angeles.

Del Rio Matchmaker

Los Angeles, Aug. 8 (AP)—With Dolores Del Rio, Mexican screen star, successful in a role of matchmaker, Lawrence Gray, radio singer and film actor, and Marie Louisa Figueroa, member of a prominent Mexico City family, were on a wedding trip today in northern California. The couple was married here yesterday.

Cafeteria Supper

The August Committee of the Lake Katrine Grange will hold a cafeteria supper followed by a lawn social on Wednesday, August 15, at the Grange Hall. Supper will start at 5:30.

All Day Picnic

The Lawton Progressive Club will hold its all day picnic on Thursday, August 29. If stormy, the affair will be held the next fair day.

NOTICE TO CREDITORS. In pursuance of an order of Hon. GEORGE F. KAUFMAN, Surrogate of Ulster County, notice is hereby given, according to law, to all persons having claims against MARGARET LEWIS, late of the City of Kingston, County of Ulster, deceased, testate, to present the same with the vouchers in support thereof, to the undersigned CASPER KETTERER, the Executor of the estate of said deceased, at the office of WALTER J. MILLER, attorney for said Executor, No. 44 Main Street, Kingston, in the said County of Ulster, N. Y., on or before the 10th day of February, 1936.

Dated, August 8th, 1935.

CASPER KETTERER Executor

WALTER J. MILLER, Attorney
44 Main Street, Kingston, N. Y.

To Transfer CCC Camp

Boston, Aug. 8 (AP).—Transfer of the veterans' company of the CCC camp at Foxburn, Mass., to Middletown, N. Y., was ordered today.

CHALET INDIEN HOTEL
BOICEVILLE—ROUTE 28
17 MILES FROM KINGSTON
SPECIAL $1.00 DINNER
DANCING
SPECIAL SATURDAY NITE
"ONE NIGHT IN PARIS"
NO COVER CHARGE.
Public Invited.

FOR SALE
Thursday, Friday, Saturday
Antique mahogany Furniture; mahogany clocks, wooden works; rosewood melodeon over 100 years old; guns, swords, bayonets; Indian arrowheads, axes; hundreds of articles too numerous to mention will be sold Thursday, Friday and Saturday.
Any reasonable offer.
Arthur S. Reynolds
34 Main St., Forsyth Bldg.,
Next Door to County Clerk.

U. S. DISTRICT COURT, Southern District of New York—In the matter of Lester O. Ferguson of Port Ewen, Ulster County, New York, bankrupt, case No. 62480.

To the creditors of said bankrupt.

Notice is hereby given that the above-named bankrupt has applied for a discharge from all his debts. Creditors and parties interested are ordered to attend before this Court, in the Post Office Building, Manhattan, New York City, on the 11th day of September, 1935 at 10:30 A. M. (D.S.T.) there to show cause why discharge should not be granted.

Notice is also given that creditors who wish to oppose the bankrupt's discharge are required on the return day to enter their appearances and file specifications of objections in writing.

Dated, Kingston, N. Y., August 8th, 1935.

WALTER J. MILLER
Referee in Bankruptcy

U. S. DISTRICT COURT, Southern District of New York—In the matter of Clarence F. Wolferstelg of the City of Kingston, Ulster County, N. Y., bankrupt, case No. 60125.

To the creditors of said bankrupt.

Notice is hereby given that the above-named bankrupt has applied for a discharge from all his debts. Creditors and parties interested are ordered to attend before this Court, in the Post Office Building, Manhattan, New York City, on the 11th day of September, 1935 at 10:30 A. M. (D.S.T.) there to show cause why discharge should not be granted.

Notice is also given that creditors who wish to oppose the bankrupt's discharge are required on the return day to enter their appearances and file specifications of objections in writing.

Dated, Kingston, N. Y., August 8th, 1935.

WALTER J. MILLER
Referee in Bankruptcy

BORST'S
203 FOXHALL AVE.
Phones 2660 - 2661
(Member Fairlawn Stores)
FREE DELIVERY
CASH SPECIALS
FRESH MEATS & POULTRY
Do Not Pay for Surplus Fat and Bone. Our Prices are Based on Well Trimmed Meat.
FANCY FRESH KILLED FOWLS, 4 lbs. & 5 lbs. .. lb. 26c
HOME DRESSED BROILERS, 2½ to 3 lbs. ...... lb. 26c
LEGS SPRING LAMB ...... lb. 25c
SIRLOIN STEAK ...... lb. 35c
CHUCK ROAST, Pot or Oven ...... lb. 23c
Prime Rib Roast Beef, lb. 29c | Stewing Lamb, lb. 10c
Loin Veal Chops, lb. .... 31c | Sliced Bacon, ½ lb. 16c
Veal Cutlet, lb. ...... 37c | Lrg. Sliced Bologna, lb. .. 21c
Lean Stewing Beef, lb. ... 19c | Frankfurters, lb. 25c
Fresh Grd. Hamburg, lb. 19c | Spiced Luncheon Meat, lb. 39c
FLOUR, Pillsbury, Gold Medal & Silk Floss. 24½ sc. $1.10
BUTTER, 1 lb. rolls, lb. . 26½c Land O'Lakes Rolls, lb. 29c
EGGS. Locals, Grade A, doz. . 37c Grade C, doz. . 33c
SUGAR, 10 lbs. . . 54c Confectionery & Brown, 2 for 15c
EVAP. MILK, tall cans, 4 for 25c; small cans, 3 for 13c
POTATOES, No. 1, pk. 18c Fcy No. 1 Sweets, 3 lbs. 21c
ORANGES, large, doz. . . . 29c LEMONS, doz. 29c
LARGE ASSORTMENT OF FRESH FRUIT & VEGETABLES
9c Sale: Big Boy Baked Beans; Ash. Sauerkraut, lg can; Quiko Biscuits; 3 Min. Oatmeal; Peas & Tomatoes; Large Prunes, lb.; Olive Oil; Stuffed Olives; Paper Cups & Napkins; Heinz Mustard; Uneeda Grahams
No. 6 Brooms, Med. Gr. . 39c
No. 6 Brooms, Extra . . . 79c
Crisco, lb. 21c
Wax Paper .... 2 for 15c
Fruit Salad, tall can ... 15c
Salted Uneedas . 3 for 11c
Evap. Apricots, lb. 23c
Fancy Rice .... 3 lbs. 19c
Premier Tea Bags 23c
(Glass of 25)
Cracker Meal 9c
Fairlawn Desserts 5c
See Fairlawn Stores "Ad" Page 13 for Other Specials.

The Weather

THURSDAY, AUGUST 8, 1935

Sun rises, 4:52 a. m ; sets, 7:18 p. m , E. S. T.

Weather, partly cloudy.

The Temperature

The lowest point registered on The Freeman thermometer last night was 68 degrees. The highest point reached up until noon today was 78 degrees.

Weather Forecast

Washington, Aug. 8 — Eastern New York: Partly cloudy tonight, Friday generally fair; slowly rising temperature in central and north portions.

A.F. Of L. Asks Limit For Labor Racketters

Atlantic City, N. J., Aug. 8 (AP).—The American Federation of Labor wants every labor racketeer "exposed and punished".

This expression of policy came last night from William L. Green, Federation President, after his executive council had appointed three of its members to cooperate in the New York city campaign to drive labor racketeers out of the metropolitan area.

"The position of the American Federation of Labor toward racketeers is well known," Green said "We want every racketeer who may fasten himself upon any of our unions exposed and punished."

Charges that racketeers were bleeding workingmen of a good share of their pay envelopes have been hurled frequently at union labor in recent years

The committee to help Thomas E Dewey, chief investigator in the New York probe, includes Matthew Woll, vice president of the lithographers union; Joseph N. Weber, president of the musicians, and David Dubinsky, president of the ladies garment workers. All are vice presidents of the Federation.

Green said the committee could be of much help to the investigator through their knowledge of the "facts."

Eaton Says Flood Relief Shows Break

Albany, N. Y., August 8 (AP).—Political controversy over the handling of flood relief in upstate New York continued unabated today as Republican State Chairman Melvin C. Eaton reiterated it was characterized by a "most disgraceful breakdown of state and federal agencies."

"Little if any flood relief has been given to the farmers of the state of New York other than aid given by the Red Cross and by CCC men before they were called off," he said.

Eaton's criticism was made in a bitter letter to Rep. Alfred F. Beiter, Williamsville Democrat, who recently assailed the Republican leader's criticism of the Democratic administration's relief efforts.

"Forty-three lives were lost and damage estimated at $25,000,000 was done in 11 counties and your party and the New Deal administration have the supreme impertinence to attempt to tell the people of the state that a great job has been done in flood relief work," Eaton wrote.

BUSINESS NOTICES.

SHELDON TOMPKINS
Moving—Local and Distan: Padded vans. Packing done personally. New York trips weekly. Insurance. Storage. 32 Clinton Ave. Phone 649.

PETER C. OSTERHOUDT & SON.
Contractors, Builders and Jobbers. 80 Lucas avenue. Phone 616.

MASTEN & STRUBEL
Storage Warehouse, and Moving 742 Broadway Phone 2212

WHITE STAR TRANSFER CO.
Moving, Trucking, Storage. Local and distance. Phone 164.

VAN ETTEN & HOGAN.
Wm. S. Hogan, Prop., 150 Wall St. Local, Long Distance Moving and Storage. Phone 661.

SMITH AVE. STORAGE WHSE.
Moving—Local and Distant Padded Van. Experienced Packer Insurance, Storage. Piano Hoisting 84-86 Smith Ave. Tel. 4070.

The Daily Freeman is on sale at the following stands of the Retailing News Agency in New York city:
Times Building. Broadway and 43rd street.
Woolworth Building.
643 Fulton street. Brooklyn, N. Y.

Furniture moving, Trucking. Local long distance. Staerker. Tel. 3059.

KINGSTON TRANSFER CO., INC.
Storage warehouse. Local and Long distance moving. Phone 310.

Sale on Factory Mill ends.
DAVID WEIL, 16 Broadway

Upholstering—Refinishing.
44 years experience. Wm. Noyes, 22 Brewster St. Phone 1644-M.

PROFESSIONAL NOTICES.

MANFRED BROBERG, Chiropodist, 65 St. James, at Clinton Av. Tel. 1351

EDWARD JOHNSON, Chiropodist, Now located 227 Wall St. Phone 764.

CHIROPODIST, John L. Kelley, 256 Wall street. Phone 420.

Jack Linton Orchestras
Formerly Whiteman-Lopez. Phone 96.

Today's Cable Briefs By Associated Press

Free City of Danzig—An end to the customs war between Poland and the Free City of Danzig was generally expected as negotiations went into full swing.

Cairo, Egypt—British Royal Airforce planes took off today in search for an Italian military plane, missing since it hopped off here at 5 a m , yesterday with a crew of four and three passengers in a flight from Rome to Massaua, Eritrea.

Oporto, Portugal — Jose Santa, Portuguese "Man Mountain" retired boxer who fought Max Baer in 1931, was in a critical condition in a hospital today after an automobile accident in which he received a fractured skull.

London—Siam's former monarch, Prajadhipok, severed all connections with his one-time kingdom when he abdicated and took up permanent residence on an English country estate, his Secretary Arajun said today.

Athens—The body of one person was recovered and others were feared dead today as the town of Edessa, Macedona, was threatened with destruction by fire One hundred houses already had been burned. A relief train was dispatched from Athens.

Arnhem, The Netherlands—Mrs Frederik Hendrik Fentener Van Vlissingen, Jr., the former Evelyn Colburn of Asheville, N C , was granted a divorce from the son of the president of the International Chamber of Commerce today after a brief hearing at which neither principal appeared. The decree was granted on ground of infidelity.

Moscow—Edward A. Filene, 75-year-old Boston merchant, who is seriously ill with lobar pneumonia, suffered another slight relapse this morning but later rallied in what doctors termed a satisfactory manner. The physicians said they were optimistic but that their patient was not out of danger.

London—An authoritative source disclosed today that diplomatic discussions between Great Britain and Japan on various political, economic, and naval matters will be inaugurated in Tokyo this autumn with the arrival there of Sir Frederick Leithcross, British financial expert.

Post And Rogers Land At Juneau In 8 Hours

Juneau, Alaska, Aug. 8 (AP).—Wiley Post and Will Rogers mildly disagreed today over plans for resuming their flight over Alaska in Post's new red pontoon-equipped monoplane

Post, the round-the-world flier, yearned for fishing with light tackle.

Rogers, the cowboy philospher, urged a quick take-off for home so he could "lasso a reindeer."

Inasmuch as weather forecasts were unfavorable, Rogers said he would compromise and "let Wiley do his fishing"

The two, flying in the plane Post has announced he will use in a flight to Moscow, arrived here yesterday from Seattle, a trip they made in eight hours and 15 minutes.

It was learned from Post that he considered visiting for a short time with Joe Crosson, an aviator with whom the round-the-world fliers became acquainted during the Alaskan parts of his flights in the summer of 1931 and 1933.

Rogers, making his first trip to Alaska, studied with interest a map of the territory and finally said:

"I guess Wiley and me'll have to flip a coin to see where we go next. Wiley's the very best man on this trip. He fills the gas tank and then we're off."

Mrs Post, who had been expected to accompany her husband and Rogers, remained in Seattle. Whether she would come north by boat to join her husband on a flight over Siberia to Moscow could not be learned.

Charles E. Mitchell Has Right To Appeal

Washington, August 8 (AP).—The next move in the Charles E. Mitchell income tax fight, in which the former chairman of the National City Bank of New York suffered a $1,200,000 defeat yesterday, depends on whether he decides to appeal

The board of tax appeals, in a decision which labelled part of Mitchell's income tax returns as "fraudulent," ruled yesterday that he owes the government the greater part of $1,275,645 tax claim preferred against him.

Unless Mitchell appeals to the circuit court of appeals, the government presumably will put its collection machinery into motion.

The decision yesterday noted that Mitchell's fortunes declined from a "net worth" of about $30,000,000 on December 20, 1920, to incolvency "by an amount in excess of $3,000,000" on March 24, 1932 It said nothing about his present financial status.

Senator Fess Sees GOP Victory In 1940

Moody N. Y., August 8 (AP).—Former Senator Simeon D. Fess, Ohio Republican, expressed the belief today that expenditures of the Roosevelt administration would tend to bring about a Democratic victory in 1936.

"I don't see how the strongest Republican without all that money next year can beat the weakest Democrat with nearly five billion dollars at his disposal," said Fess, former Republican national chairman.

He took the long view toward 1940 for Republican success.

"If former President Hoover will continue his wise counsel to the party as in the past," he said, "he should be the strongest factor in the country in 1940."

Fess, one-time president of Antioch College in Yellow Springs, O., where he keeps his home, deserted his garden there to come to the Adirondacks for his annual August vacaion with friends.

Pigeons Infest The Old Dutch Church

Pigeons are pretty birds and fill a niche in the world but that niche is not the belfrey of the Old First Dutch Church and workmen have been busy this week placing screens about the eaves of the church to keep the birds from nesting there.

Until the old bell tower was screened the pigeons had taken possession of it, and had made their nests and roosting places about the interior works of the clock in the belfrey tower. Screens were also placed on the eave above the main entrance to the church on Main street but when the birds found their ingress had been barred they simply moved around to the sides of the church and started nesting in the eaves.

These are now being screened with fine mesh wire, and the work was completed yesterday. Today the pigeons fluttered about the church roof seeking a place to roost and finally decided upon using the window sills of the church.

Probably the next step taken by the church officials will be to have the window sills screened off also.

Who owns the pigeons no one seems to know, but that they have adopted the historic old church as a home every one who passes through the church yard is aware.

KATRINE MAN AGAIN IN JAIL CHARGED WITH NON-SUPPORT.

Rolland Dawson, 33, colored, who conducts a service station on 9-W near Lake Katrine, is again an inmate of the Ulster county jail, having been committed Wednesday on a charge of non-support, for failure to pay alimony and counsel fees awarded to his wife, Gonzie Dawson.

The relations between Dawson and his wife have not been marked by that spirit of harmony which is supposed to characterize the course of true love and both are familiar with the justice's court and the interior of the county jail.

On March 18, Gonzie was discharged after serving a jail sentence on a charge of assault preferred by her husband. The next day she was brought back, again charged with assault She was suffering frrom cuts about the body which she claimed had been inflicted by her husband and later, on her charge, Dawson was arrested and held for assault. Gonzie was represented by the late Francis Dowber on arraignment before Justice Weber and was discharged. Dawson was held for appearance before the grand jury, was indicted for assault and has lately been out on bail.

Democratic Meeting

The regular monthly meeting of the Franklin D. Roosevelt Political Democratic Club will be held this evening at the White Eagle Hall at 8 p. m. Every member is requested to be present.

New and Nifty
Glider Cigarette Cases
Opens With One Hand.
$2.50
Safford and Scudder
Golden Rule Jewelers
310 Wall St., Kingston.
Est. 1856.

CALL
INDEPENDENT COAL CO.
and inquire about a full furnace cleaning job.
FRANK A. WEIERICH
Phone 183.
166 CORNELL ST.

FROM MAINE TO FLORIDA

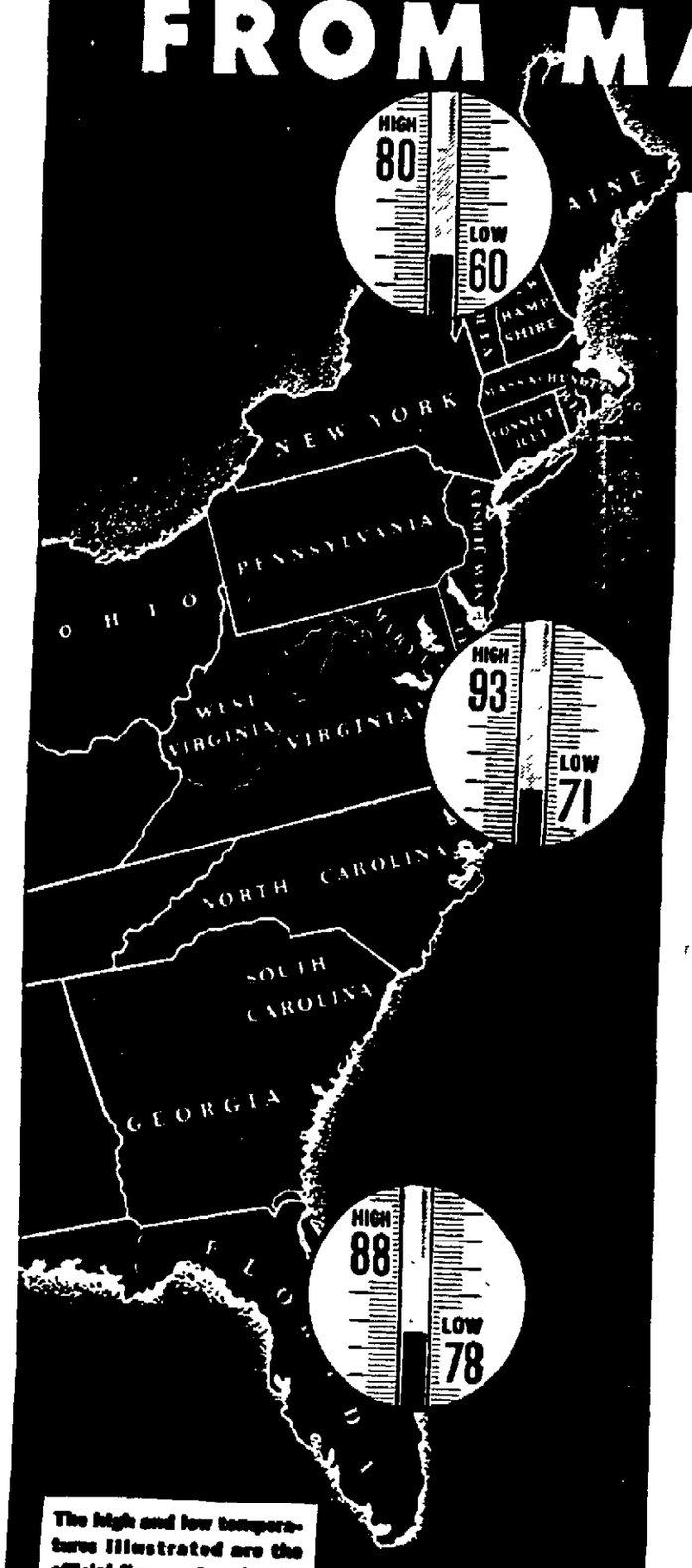

The high and low temperatures illustrated are the official figures given by the U. S. Weather Bureau for June 17, 1935, in Portland, Maine; Baltimore, Maryland and Miami, Florida.

"AIR-CONDITIONED"
AMERICAN GAS
BEATS THERMOMETERS ON THEIR HOME GROUNDS

IT'S no secret that gasoline motors are erratic in performance when you run into humidity and temperature changes. And it's no secret that you do get humidity and temperature changes, daily and monthly, both on short runs in your particular locality and on longer trips.

"AIR-CONDITIONED" American Gas beats thermometers on their home grounds. By carefully designing this gasoline to cover the weather variations in each locality during each month of the year, we have succeeded in making a gasoline which will give maximum performance throughout all weather conditions. "AIR-CONDITIONED" American Gas gives uniform, dependable performance on either short or long runs. Here's why:

We build into this gasoline some things no other regular gasoline has. We start out with a 100% Pure Petroleum Base. And we keep it pure. No acid is used in our refining operations. And we don't have to add any of the chemicals used in most other regular gasolines.

With the help of our new refinery and modern processes, we have turned out a regular gasoline so new—so modern—so different—that "air-conditioning" is only one of its features.

OTHER GUARANTEED FEATURES!

CLEAN BURNING: 100% Pure Petroleum Base—No Added Chemicals—100% clean burning—no harmful deposits.

GREATER NET POWER: "Air-Conditioned" gasoline plus clean burning guarantees superior performance. Hence, GREATER NET POWER.

HIGHER ANTI-KNOCK: By new processes—without acid treatment—in the world's most modern refinery, we obtain naturally, from 100% Pure Petroleum Base, a higher anti-knock value than other regular gasolines get artificially by the addition of chemicals to bring up anti-knock alone.

MORE MILES: Greater net power and higher anti-knock rating net more miles to the gallon than any other regular gasoline.

"AIR-CONDITION" Your Motor!
Stop at any Yellow and Black American Gas Pump and fill up your tank with "AIR-CONDITIONED" American Gas. Then keep your car "air-conditioned" with this amazing new "AIR-CONDITIONED" American Gas. Even though it costs us more to produce, it is being sold at regular gas price from Maine to Florida and inland by thousands of American dealers and stations.

© American Oil Co.

AIR-CONDITIONED
AMERICAN GAS
SILVER ANNIVERSARY GRADE
AMERICAN OIL COMPANY • • • Also makers of AMOCO-GAS • • • it's "AIR-CONDITIONED" too!